

The Scope

A publication of Marshfield Clinic Division of Education

Inside this issue:

Welcome to Trainees	2
Spending Time Away	3
Well-Being Resources	4
Recent Graduate Plans	5
Grad Recognition	6-7
Best of Marshfield	8
MCHS News Bites	9
Resident Grads Now at MCHS	10-11
WARM Students	12

News and Notes:

The Scope is delighted to welcome **Victoria Rodriguez** in her new role as Internal Medicine and Med-Peds Residency Coordinator and bids a fond farewell to **Nicky Kumm** and thanks her for her many contributions to GME over the years.

Director's Discourse

Welcome to the fall edition of *The Scope*.

The Scope is for all of you: residents and fellows, students and all learners of the Marshfield Clinic Health System. This publication highlights local events, areas of potential interest and most importantly, it showcases your fellow colleagues and friends in our learning programs.

In the spring of 2022, we received formal approval from the ACGME for our cardiovascular disease fellowship program. July 1, 2022 our first two fellows, Dr. Somto Nwaedozie and Dr. Deepa Soodi matriculated in the program. Dr. Param Sharma serves as the program director. Aimie Eckelberg has been serving as the interim program coordinator. The program has been off to a good start. It is a three-year program for which we hope to increase the complement size in the future. This continues our drive to expand Graduate Medical Education programming in our health system.

The COVID pandemic has slowed down significantly the summer. Hospitalization rates are much lower at this time. Hopefully we will not experience a pandemic surge this fall or winter. As we have safe and effective vaccines, I hope everybody obtains vaccination.

I would also like to remind you if you are having trouble adjusting to your new role or experiencing difficult circumstances, please feel free to contact the Resident Well-Being Committee (RWBC). It is a confidential resource.

Again, welcome to the Marshfield Clinic Health System, this will be a great year!



Matthew J. Jansen, M.D.
Director of Education



Welcome New Residents/Fellows!

*MCHS's
Division of
Education
is pleased to
welcome the
39 new
residency/
fellowship
trainees seen
on these
pages.*

*They join 53
"veteran"
trainees.*



Elliot Franczek, M.D.
Dermatology



Devor O'Connor, M.D.
Dermatology



Kalli Hill, D.O.
General Surgery

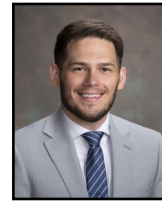

Dreese Marrakchi, M.D.
General Surgery



Jodie Wu, M.D.
General Surgery



Ali Elkhedr, M.D.
Internal Medicine



Amanat Grewal, M.D.
Internal Medicine



Khurram Irshad, M.D.
Internal Medicine



Kanza Mazhar, M.D.
Internal Medicine



Iqra Naeem, M.D.
Internal Medicine



Khushboo Patel, M.D.
Internal Medicine



Apurva Popat, M.D.
Internal Medicine



Mubashira Sarnaik, M.D.
Internal Medicine



Mahesh Tubati, M.D.
Internal Medicine



Qing (Clara) Xiao, M.D.
Internal Medicine



Sobiah Khan, M.D.
Med-Peds



Cory Wuerch, M.D.
Med-Peds



Anum Ahmad, M.D.
Pediatrics



Lama Alibrahim, M.D.
Pediatrics

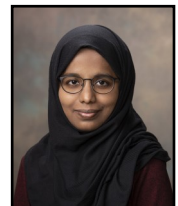

Asra Firdous, M.D.
Pediatrics



Peg Page, D.O.
Pediatrics



Rose Paskoff, M.D.
Pediatrics



Meghna Sivakumar, M.D.
Pediatrics



Tiffany Brown, M.D.
Emergency Medicine



Mariam Ibdaiwi, M.D.
Emergency Medicine



Carli Gurholt, Psy.D.
Post-Doctoral Psychology



Ingrid Cruz, Ph.D.
Post-Doctoral Psychology



Kristina Kochanova, Ph.D.
Post-Doctoral Psychology



Somto Nwaedozie, M.D.
Cardiology



Deepa Soodi, M.D.
Cardiology

Spending Time Away from Training

Marshfield Bike Trails...



- ◆ Wildwood—McMillan Trail
- ◆ McMillan Marsh Wildlife Trail
- ◆ Mill Creek Trail
- ◆ Hamus Nature Preserve Trail
- ◆ Galvin Avenue Trail
- ◆ Griese Park Trail
- ◆ UW Arboretum Connector Trail
- ◆ Weber Park Trail
- ◆ Yellowstone Connector Trail
- ◆ Forest Ridge Trail
- ◆ Prairie Run Trail
- ◆ Wildwood Zoo Trails
- ◆ Veterans Parkway Trail

View [this link](#) for a map of the trails.

Brandon Hendzel, Pharm.D., returns to MCHS as a PGY2 Medication Safety and Policy Resident



The Marshfield Convention and Visitor Bureau maintains an updated Web site that includes information about Marshfield attractions, community links, dining options and festivals.

<http://visitmarshfield.com>

The UW-Stevens Point at Marshfield campus is home to the Helen Connor Laird Fine Arts Building, a venue for performing arts within the greater Marshfield community. The Laird Endowment Fund for the Arts supports cultural and/or artistic events held in theatre(s) of this building.

<https://www.uwsp.edu/marshfield/community/Pages/default.aspx>

The Chestnut Avenue Center for the Arts is a Marshfield venue for performing arts, visual arts and literary arts. Located in downtown Marshfield, it's a place to enjoy concerts, plays, poetry readings, recitals, art gallery shows and workshops. You will find individual artists' and musicians' studios, classes, jam sessions and much more.

<http://www.chestnutarts.org/>

With a mission to promote excellence in the performing arts in North Central Wisconsin, Wausau's Grand Theatre reaches over 150,000 people each year with performances and instructional programs.

<http://www.grandtheater.org>

Started as a gift to the Spencer School District in 1995, the Lucille track Center for the Arts presents legends and rising stars in music, theatre, dance, film and the visual arts.

<http://lucilletackcenter.com>

Established in 1937, Wildwood has grown to become one of the state's premier parks and municipal zoos.

<https://visitmarshfield.com/business/wildwood-park-and-zoo/>

Welcome New Pharmacy Residents!

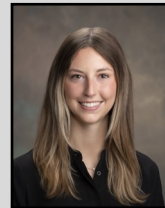

Liz Besenhofer,
Pharm.D.



Andrea Callas,
Pharm.D.



Taylor Gunderson,
Pharm.D.

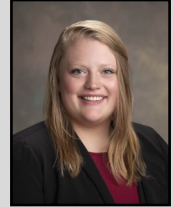

Rachel Kopfhamer,
Pharm.D.



Miranda Rang,
Pharm.D.

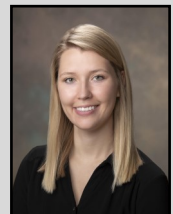

Jessica Vander Koy,
Pharm.D.



Sydney Walker,
Pharm.D.



Kristen Wendler,
Pharm.D.

Well-Being Resources Offered to Residents/Fellows

Marshfield Clinic Health System's Resident Well-Being Committee was formed in 2004 to promote a healthy and humane clinical learning environment for our house staff. RWBC provides a confidential consultation service for residents, an annual retreat to promote wellness and making connections (yes, even during a pandemic), annual health surveys and a website full of useful, practical information to support resident well-being and success. Check out what RWBC offers at [this link](#).

ACGME Well-Being Tools and Resources

In February 2018, the ACGME launched a new, comprehensive [Tools and Resources page](#) for institutions, programs, residents/fellows and faculty members to support and promote well-being in the clinical learning environment.

The ACGME's Task Force on Physician Well-Being Tools and Resources Subcommittee created this collection of materials and other references for residents and faculty members as a resource for well-being and to help identify solutions that best meet local needs.

RWBC Committee Members:

- Jennifer Michels, Ph.D.
- Victoria Viegut, M.D.
- Rana Nasser, M.D.
- Rosemary Reriani, M.D.
- Athanasios Soskos, M.D.
- Mark Ridder, M.D.

Resident Retreat to be Held on September 22

The Resident Retreat will once again be returning to Rock Ridge Orchard for a day of wellness at a beautiful indoor and outdoor venue.

A few photos from last year's retreat...



Our full day retreat includes:

- Light breakfast treats
- Yoga and relaxation education
- Well-being stations - facilitated by RWBC faculty
- Keynote address by Dr. Alpa Shah and Scott Polenz
- Rock Ridge Orchard's famous homemade pizzas and caramel apples
- Resident skits
- Time to roam the orchard, relax and play
- Chief resident reflections
- Awards

For more questions about the retreat (or to learn more about what RWBC offers in general), please reach out to Dr. Jennifer Michels at michels.jennifer@marshfieldclinic.org or any of the other committee members.

Recent Grads and Their Plans

Thirty-two residents and three fellows completing training at Marshfield Clinic Health System have been honored in various celebrations as part of the 45th annual graduation event.

Program directors include Erik Stratman, M.D., Dermatology Residency Program; Alfonso Velasco, M.D., General Surgery Residency Program; Ateeq Rehman, M.D., Internal Medicine Residency Program; Emily Ciula, D.O., Internal Medicine-Pediatrics Residency Program; Suzanne Wright, M.D., Pediatric Residency Program; Sara Griesbach, Pharm.D., Pharmacy PGY-1 Residency Program; Luanne Sojka, Pharm.D., Pharmacy PGY-2 Medication-Use Safety and Policy Pharmacy Residency Program; Jennifer Michels, Ph.D., Post-Doctoral Adult Psychology Fellowship; Stacy Braun, Ph.D., Post-Doctoral Child/Adolescent & Pediatric Psychology Fellowship; and Patrick Wolf, D.O., Emergency Medicine Fellowship Program.

Those honored and their plans include:

Dermatology Residency Program: Jason Sotzen, M.D., dermatologist and managing clinic director at Pinnacle Dermatology – Flint, Michigan; and Kevin Veverka, M.D., dermatologist at Blount Memorial Hospital – Maryville, Tennessee.

General Surgery Residency Program: Cory Emmert, D.O., general surgeon at Freeman Health System – Joplin, Missouri; Zachary Morrison, M.D., pediatric surgical critical care fellowship at Medical College of Wisconsin – Milwaukee; and Roshini Ramwani, D.O., surgical critical care fellowship at Baylor College of Medicine – Houston, Texas.

Internal Medicine Residency Program: Maleeha Ajmal, M.D., hospitalist at Marshfield Medical Center – Marshfield; Zebi Fatima, M.D., primary care physician at Advocate Aurora Health – Kenosha; Nicole Geissinger, M.D., critical care fellowship at Wayne State University – Detroit, Michigan; Muhammad Gilani, M.D., hospitalist at Marshfield Medical Center - Marshfield; Prathima Gopinath, M.D., critical care fellowship at Icahn School of Medicine – New York City; Javad Najjar Mojarrab, M.D., nephrology and critical care fellowship at Henry Ford Health System – Detroit, Michigan; Sai-varalaxmi Monaganti, M.D., hospitalist at UHC, Bridgeport – Morgantown, West Virginia; Somto Nwaedozi, M.D., cardiovascular disease fellowship at Marshfield Clinic Health System - Marshfield; Soumya Pulipati, M.D., hematology and clinical oncology fellowship at Chan School of Medicine, Baystate Medical Center – Springfield, Massachusetts; and

Haibin Zhang, M.D., hospitalist at Marshfield Medical Center – Marshfield.

Internal Medicine-Pediatrics Residency Program: Nicole Krolak, D.O., med-peds hospitalist at Marshfield Clinic Health System - Marshfield; and Claire Godsey, M.D., adult hospitalist at South Dayton Acute Care Consultants – Dayton, Ohio.

Pediatric Residency Program: Samhita Bhattarai, M.D., pediatric endocrinology fellowship at Children’s Mercy – Kansas City, Missouri; Sumanth Cherukumilli, M.D., pediatric infectious disease fellowship at University of Maryland – Baltimore, Maryland; Mariha Khan, M.D., primary care pediatrician and assistant professor of clinical pediatrics at Southern Illinois University – Springfield, Illinois; Rumbidzai Mutikani, M.D., general pediatrician at Nor-Lea Hospital District – Hobbs, New Mexico; Nirzar Parikh, M.D., neonatology fellowship at University of Illinois – Peoria, Illinois; Linda Solamen, M.D., developmental and behavioral pediatrics fellowship at Nationwide Children’s Hospital – Columbus, Ohio.

Pharmacy PGY-1 Residency Program: Brandon Hendzel, Pharm.D., PGY2 Pharmacy Residency in Medication Safety Use and Policy at Marshfield Clinic Health System – Marshfield Center; Emily Hoffman, Pharm.D., transition of care pharmacist at Marshfield Medical Center – Marshfield; Timothy Priefer, Pharm.D., ICU pharmacist at Marshfield Medical Center – Marshfield; Kong Mieng Vang, Pharm.D., undetermined; Noah Budi, Pharm.D., undetermined; Jaimie Hurd, Pharm.D., assistant professor/clinical pharmacist at University of Illinois-Chicago – Chicago; Megan McCormick, Pharm.D., undetermined; Matthew Stevens, Pharm.D., inpatient pharmacist at Marshfield Medical Center – Minocqua.

Pharmacy PGY-2 Residency Program: Natalee Larson, Pharm.D., undetermined

Emergency Medicine Fellowship Program: Charles Kotulski, M.D., captain, United States Army, Army Medicine.

Post-Doctoral Adult Psychology Program: Kelly Spanier, Psy.D., health psychologist at Mayo Clinic Health System – Mankato, Minnesota.

Post-Doctoral Child/Adolescent & Pediatric Psychology Fellowship Psychology Program: Samantha Eastberg, Ph.D., child and adolescent psychologist at Marshfield Clinic Health System – Marshfield Center

Looking Back at the 2022 MCHS Grads...



Internal Medicine faculty and 2022 graduates (l to r): Katie Reimer, M.D.; Sai Monaganti, M.D.; Gary Van Oudenhoven, M.D.; Prathima Gopinath, M.D.; Javad Najjar Mojarrab, M.D.; Soumya Pulipati, M.D.; Somto Nwaedozie, M.D.; Nicole Geissing, M.D.; Muhammad Gilani, M.D.; Maleeha Ajmal, M.D.; Haibin Zhang, M.D.; Zebi Fatima, M.D.; and Ateeq Rehman, M.D.

Med-Peds faculty and 2022 graduates (l to r): Analise Hanneman, M.D.; Emily Ciulla, D.O.; Nicole Krolak, D.O.; and Claire Godsey, M.D.



Congratulations to All Graduates!



Graduating General Surgery Residency Chiefs (l to r): Zachary Morrison, M.D.; Roshini Ramwani, D.O.; and Cory Emmert, D.O.

2022 Education Awards

- Gail H. Williams, M.D. Teaching Award for Excellence in Surgical Resident Education:
Andrew C. Urquhart, M.D.
- George E. Magnin, M.D. Teaching Award for Excellence in Medical Education:
Ateeq Rehman, M.D.
- Joseph J. Mazza, M.D. Teaching Award for Excellence in Combined Internal Medicine-Pediatric Education:
Analise J. Hanneman, M.D.
- Gerald E. Porter, M.D. Teaching Award for Excellence in Pediatric Education:
Robert M. Haws, M.D.
- Dermatology Residency Program Outstanding Teacher Award:
Maggie C. Moses, M.D.
- Pharmacy Outstanding Teacher Award:
Kathryn A. Smith, Pharm.D., BCPS
- Medical Education Day Best Presentation:
Jason Sotzen, M.D.
- Medical Education Day Best Research Poster:
Rumbidzai Mutikani, M.D., and Samhita Bhattarai, M.D.
- Nikolai Award for Outstanding Resident Research Mentor:
Romel Garcia-Montilla, M.D.
- Nikolai Award for Outstanding Resident Research:
Roshini Ramwani, D.O.
- Division of Education Excellence in Education Award:
Katherine E. Reimer, M.D.

Best of Marshfield Survey 2022 Results

Best of Marshfield Tourism Awards

Bar Food – Nutz Deep II

Best Breakfast – Melody Gardens

Best Burger – Nutz Deep II

Best Coffee Spot - Coffee Cabin

Best Ethic Restaurant – El Mezcal

Best Food Truck – Stone Press Food Truck

Best Family Dining – Buck-A-Neer Supper Club

Best Fish Fry - Nutz Deep II

Best Hotel Restaurant – Lumberyard Bar & Grill

Best Lunch Spot – MoJo's Pasta House & Cajun Cook Shack

Best Pizza – Scotty's Pizza & Chicken

Best Sweet Treats – Hub City Ice Cream Company

Best Live Music – Wenzel Family Plaza

Best Family Entertainment – Escape Room Marshfield

Best Hotel/Motel – Hotel Marshfield

Best Trails for Biking/Walking– Hamus Nature Preserve Trail

Best Visitor Attraction – Wildwood Park & Zoo

Best Downtown Shop to Recommend to Visitors – Good Day Sunshine Record Shop

Best Sweet Treats – Hub City Ice Cream Company



As listed on the Marshfield Convention & Visitors Bureau Website:

<https://visitmarshfield.com/>

The Best of Marshfield Survey is an annual measure of the best offerings in Marshfield and the surrounding areas. Developed by a Leadership Marshfield class in 2009, this project was designed to increase the awareness of local businesses with area residents and visitors. The public is encouraged to express their opinion by voting for their favorites in Marshfield.

The survey is conducted in April and results are typically announced in May at the Tourism Banquet. Winners in each category receive plaques and bragging rights for the year.

Visit [this site](#) for some dining options in Marshfield (not a comprehensive list)

Marshfield Clinic Health System News Bites

As seen on Marshfield Clinic Health System's Press Release [Internet Site](#):

August 31, 2022

Marshfield Clinic Research Institute Enrolling Central, Northern Wisconsin Residents in All of Us Research Program

New Marshfield Clinic enrollment sites include:

- Mosinee Center, 390 Orbiting Drive: starting Thursday, Sept. 1 (weekly on Thursdays)
- Marshfield Medical Center-Weston, 3400 Ministry Parkway: starting Wednesday, Sept. 7 (Wednesday/Thursday/Fridays)
- Rhinelander Center, 2260 N Shore Drive: starting Tuesday, Sept. 13 (2nd and 4th Tuesdays of each month)
- Eagle River Center, 500 Commerce Loop: starting Monday, Sept. 19 (3rd Monday of each month)

The Health System has been enrolling participants full time in Marshfield since February 2018, Wausau since January 2019, and Chippewa Falls since April 2019. Part-time enrollment is also available in Minocqua, Neillsville, Wisconsin Rapids, Park Falls, and Eau Claire.

The mission of the *All of Us* Research Program is simple: to speed up health research discoveries by building one of the largest, most diverse databases of its kind. To do this, the program is asking at least one million participants who reflect the diversity of the United States to lead the way. Participants can choose to share electronic health records and FitBit data, complete online surveys, and provide blood or saliva samples. In return, participants will receive information about their ancestry and traits – and later this year, will learn genetic health information. By joining the program and sharing this information, participants are helping to advance individualized prevention, treatment, and care for all.

As seen on Marshfield Clinic Health System's [Pulse Site](#).

August 18, 2022

Prepare Your Patients for Flu Season

With influenza season right around the corner, Marshfield Clinic Health System patients should be reminded about the importance of getting their influenza vaccine.

It's as important as ever to receive the annual influenza vaccine and by October (or sooner), patients can receive theirs.

In the upcoming months, influenza materials and communication will be available to educate patients on the influenza vaccine. Please wait to order or post last year's influenza materials until finalized.

If you have questions, contact Karen Quella, clinical quality nurse specialist.

Residency/Fellow Grads Now Practicing at MCHS

Dermatology Residency

Elizabeth Ethington, M.D. – Weston Center
 Thomas J. McIntee, M.D. – Marshfield Center
Erik J. Stratman, M.D. – Marshfield Center (also listed within the Transitional Year Residency Program)

General Surgery Residency

William Krause, M.D. – Rice Lake Center
 Thomas Leschke, M.D. – Marshfield Center
 John Petronovich, M.D. – Wausau Center
 Steven B. Sanford, M.D. – Marshfield Center
 Timothy J. Wengert, M.D. – Marshfield Center
 Jessica A. Wernberg, M.D. – Marshfield Center
 Stephanie Carr, D.O. – Marshfield Center (9/22)
 Sergejs Stepanovs, M.D. – Marshfield Center (11/22)

Internal Medicine Residency

Chris Adler, M.D. – Marshfield Center
 Maleeha Ajmal, M.D. - Marshfield Center
 Sowjanya Bapani, M.D. – Marshfield Center
 Tammy Benjamin, M.D. – Marshfield Center
 Rebecca Blonsky, M.D. – Marshfield Center
 David A. Cleveland, M.D. – Marshfield Center
 Grace C. Devadas, M.D. – Marshfield Center
 Sabri Elkhidir, M.D. – Marshfield Center
 Thomas C. Gabert, M.D. – Minocqua Center
 Muhammad Gilani, M.D. – Marshfield Center
 David J. Heegeman, M.D. – Marshfield Center
 Nasvin Imamudeen, M.D. – Marshfield Center
 Matthew J. Jansen, M.D. – Marshfield Center
 Akanksha Joshi, M.D. – Marshfield Center
 Lopa S. Kabir-Islam, M.D. – Weston Center
 Akshun Kalia, M.D. - Marshfield Center
 Yusuf Kasirye, M.D. – Park Falls Center
 Siddhartha Kattamanchi - Marshfield Center
 Ewa Kubica, M.D. – Marshfield Center
Grace V. Laynes, M.D. – Wausau Center (also listed within the Transitional Year Program)
 Janaki Manne, M.D. – Howard Young Medical Center
 Urszula Moldysz, M.D. – Marshfield Center
 Somto Nwaedozi, M.D. - Marshfield Center
 Sumedha R. Pathak, M.D. – Marshfield Center
 Katie Reimer, M.D. – Marshfield Center
 Mark J. Schwartz, M.D. – Marshfield Center
 Harjot Sidhu, M.D. – Marshfield Center

Deepa Soodi, M.D. - Marshfield Center
 Adam Sordahl, M.D. - Rice Lake Center
 Susan L. Turney, M.D. – Chief Executive Officer
 Satya Varre, M.D. - Marshfield Center
 Jayanth Vedre, MD – Marshfield Center
 Kelli Wehman-Tubbs, D.O. – Marshfield Center
 Laiken Warrick, M.D. - Minocqua Center
Katie S. Winiarczyk, M.D. – Ladysmith Center (also listed within the Palliative Medicine Program)

Internal Medicine-Pediatrics Residency

Emily Ciula, D.O. – Marshfield Center
 Jonathon Forncrook D.O. – Marshfield Center
 Matthew C. Hall, M.D. – Weston Center
 Analise Hanneman, M.D. – Marshfield Center
 Jessica Marshall, M.D. – Rhinelander Center
 Jian Khamo-Soskos, M.D. – Marshfield Center
 Kori K. Krueger, M.D. - Marshfield Center
 Shalini Ravi, M.D. – Marshfield Center
 Athanasios Soskos, M.D. – Marshfield Center

Pediatric Residency

Adrienne M. Cruz, M.D. – Marshfield Center
 Aleesa Fedt, M.D. – Wausau Center
 Daryl L. Fish, D.O., M.P.H. – Marshfield Center
 Nicole Francis, M.D. – Marshfield Center
 Andrea Gosalvez-Tejada, M.D. - Marshfield Center
 Elizabeth V. Hilbelink, M.D. – Marshfield Center
 Samuel Huang, M.D. - Marshfield Center
 Aditya Joshi, M.D. – Marshfield Center
 Patrick McCann, M.D. – Stevens Point Center
 Jacob Lonsdale, M.D. – Marshfield Center
 James A. Meyer, M.D. – Marshfield Center
 Keith Pulvermacher, M.D. – Marshfield Center
 Brittany Samson, M.D. - Marshfield Center
 Sushma Thappeta, M.D. – Marshfield Center
 Carmen Verwoerd, M.D. – Marshfield Center
 Victoria L. Viegut, M.D. – Marshfield Center

There are over 100 providers working within MCHS as of September 2022.

(Continued on Page 11)

Residency/Fellow Grads Now Practicing at MCHS

(Continued from Page 10)

Pharmacy Residency

Emily Bielen, Pharm.D.
 MacKenzie Eliszewski, Pharm.D.
 Jon Flury, Pharm.D.
 Mary Ellen (Walters) Gullickson, Pharm.D.
 Stephanie Helgeson, Pharm. D. (*grad from St. Joseph's Hospital*)
 Kristen (Henry) Evans, Pharm.D.
 Emily Hoffman, Pharm.D.
 Craig Irwin, Pharm.D.
 Meredith Kean, Pharm.D.
 Katie Kotz, Pharm.D. (*grad from St. Joseph's Hospital*)
 Emli Leary, Pharm.D.
 Joshua Lee, Pharm.D .
 Katie Morgan, Pharm.D.
 Katherine (Backes) Nichols, Pharm.D.
 Jennifer Panic, Pharm.D.
 Timothy Priefer, Pharm.D.
 Xin (Wang) Ruppel, Pharm.D.
 Taya Staples, Pharm.D.
 Andrew Starzinski, Pharm.D.
 Matthew Stevens, Pharm.D.
 Emma Stoflet, Pharm.D.
 Zach Wallace, Pharm.D.
 Kurt Wittig, Pharm.D.

Transitional Year Residency

Kristin M. Gerndt, M.D. – Marshfield Center
Grace V. Laynes, M.D. – Wausau Center (also listed within the Internal Medicine Residency Program)
 Brian J. Parker, M.D. – Marshfield Center
 Scott J. Paulman, M.D. – Marshfield Center
Erik J. Stratman, M.D. – Marshfield Center (also listed within the Dermatology Residency Program)

Post-Doc Psychology Fellowship

Stacy Braun, Ph.D. – Marshfield Center
 Samantha Eastberg, Ph.D. - Marshfield Center
 Jacob Diestelmann, Ph.D. – Marshfield Center
 Julie Kaprelian, Psy.D. – Marshfield Center
 Kelsi Offenwanger, Psy.D. – Marshfield Center
 Rachel Young, Psy.D. – Marshfield Center

Emergency Medicine Fellowship

Inimfon Udoh, M.D. – Ladysmith Center

Palliative Medicine Fellowship

Katie S. Winiarczyk, M.D. – Ladysmith Center (also listed within the Internal Medicine Residency Program)

2022-2023 GME Leadership Team

Director of Medical Education: Matthew J. Jansen, M.D.
 GME Manager: Michael Roherty
 Resident Research Facilitator: Brian Finnegan
 Academic Business Systems Manager: Lori Gropp
 Accounts Payable/Accounting Assistant: Sangita Patalsingh
 Executive Secretary: Amy Guidry

Dermatology Residency Program

Program Director: Erik J. Stratman, M.D.
 Program Coordinator: Aimie Eckelberg

General Surgery Residency Program

Program Director: Jessica A. Wernberg, M.D.
 Assistant Program Director: Lucy Martinek, M.D.
 Program Coordinator: Beth Gruber

Internal Medicine Residency Program

Program Director: Ateeq Rehman, M.D.
 Associate Program Director: Gary P. Van Oudenhoven, M.D.
 Program Coordinator: Victoria Rodriguez

Internal Medicine-Pediatrics Residency Program

Program Directors: Emily Ciula, D.O.
 Assistant Program Director: Analise Hanneman, M.D.
 Program Coordinator: Victoria Rodriguez

Pediatric Residency Program

Program Director: Suzanne Wright, M.D.
 Assistant Program Director: Uzoma Okorie, M.D.
 Program Coordinator: Shirley Disch

PGY-1 Pharmacy Residency Program

Program Director: Sara A. Griesbach, Pharm.D.
 Program Coordinator: Lori Schneider

PGY-2 Medication-Use Safety & Policy Pharmacy Residency Program

Program Director: Luanne Sojka, Pharm.D.
 Program Coordinator: Lori Schneider

Cardiology Fellowship Program

Program Director: Param Sharma, M.D.
 Program Coordinator: Aimie Eckelberg (interim)

Emergency Medicine Fellowship Program

Program Director: Patrick Wolf, D.O.
 Program Coordinators: Aimie Eckelberg

Post-Doctoral Psychology Fellowship Program - Pediatric, Primary Care, and Child/Adolescent

Program Director: Stacy Braun, Ph.D.
 Program Coordinator: Aimie Eckelberg

Post-Doctoral Psychology Fellowship Program - Adult

Program Director: Jennifer L. Michels, Ph.D.
 Program Coordinator: Aimie Eckelberg

WARM Students Training at MCHS

Class of 2023

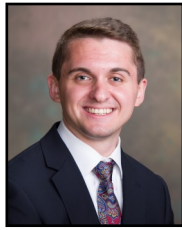

Andrew Blink



William Bull



Brady Dangelser

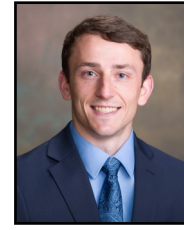

Collin Ellenbecker



Kami Elzinga



Olivia Ford



Sydney Schmidt

Class of 2024



Faith Anderson



Madeline Brown



Michael D'Amato



Hanna Fleischmann



Jacob Fuchs



Samuel Hayes



Victoria Johnson



Camden Moser



Hazel Schira

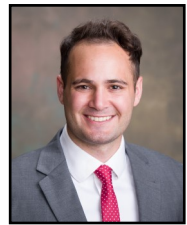

Andrew Ticho



Andrew Wittman

Marshfield Clinic is a host site for the Wisconsin Academy for Rural Medicine (WARM) program. In WARM, students spend their last two and half years at Clinic centers in order to complete their training rotations. WARM is a collaborative effort of the University of Wisconsin School of Medicine and Public Health (UWSPH) and affiliated state campuses like Marshfield Clinic.

To learn more about WARM, please visit [this site](#).

Intranet Sites Worth Exploring:

For more information about monthly rotation schedules, please visit this site:

https://pulse.mfldclin.org/sites/departments/department/residency-programs/_layouts/15/start.aspx#/SitePages/Medical_Education/resident_student_locum_schedules.aspx

To learn more about the medical library, please visit this site:

<https://marshfieldclinic.libguides.com/home>

Resident Directory is available here:

https://pulse.mfldclin.org/sites/departments/department/residency-programs/_layouts/15/start.aspx#/SitePages/Resident-Directory.aspx