



THE VILLAS AT Marshfield

What's Included:

- Cable & Internet
- All Utilities
- Fully Furnished
- Fitness Center
- Borrow a Bike Program
- 24/7 Surveillance
- Free Parking
- Clubhouse
- On-site Laundry
- Located across from school

Regular Community Events!

\$275 Reservation Fee

\$440 / mo. Single Student Rate

Roommate Matching Available

 **THEVILLAS**



Reserve your spot

TODAY!

(715) 898-1431

www.thevillasatmarshfield.com

MARSHFIELD AREA APARTMENTS

Updated: 03/05/2018

➤ **The following apartments are owned and operated by Northern Management, LLC.**

- To learn more about the apartments listed below, please visit the following website:

www.wisconsinapartments.biz

- Search by location (Zip code of 54449)
- The following apartment buildings will be displayed.
- To learn more about the information about the apartments listed, please click on their picture.

- Phone: 715-387-1655

- Bayview Apartments
801 W 17th St
Marshfield, WI 54449

- The Columns Apartments
1511 S. Locust Ave
Marshfield, WI 54449

- Marsh Run Apartments
1626 N. Fig
Marshfield, WI 54449
Within walking distance to Clinic

- Cornerstone Apartments
905 E. Grant St.
Marshfield, WI 54449

- Hilltop Apartments
619 Laurel Court
Marshfield, WI 54449
Within walking distance to Clinic

- Manchester Court Apartments
1500 S. Adams
Marshfield, WI 54449

- Parkwood Apartments
701 W. 17th St
Marshfield, WI 54449

- Laurel Pines Apartments
1018 W. Laurel St
Marshfield, WI 54449
Within walking distance to Clinic

➤ **The following apartments are owned and operated by Premier Real Estate Mangement, LLC**

- Sawyer Apartments
1010 Sawyer Dr
Marshfield, WI 54449
715-451-0317; 715-213-7855
Within walking distance to Clinic
<http://sawyerapartmentliving.com/>

➤ **The following apartments are owned and operated by SKB Management Incorporated**

- Hilltop Park Apartments
2400-2424 N. Peach Ave
Marshfield, WI 54449
715-384-4524 or 1-800-690-3707
<https://www.skbmanagement.com/marshfield/hilltop-park-apartments.html>

- Garden Ridge Apartments
1808 N Hume Ave
Marshfield, WI 54449
715-207-0236 or 715-305-7913
<https://www.skbmanagement.com/marshfield/garden-ridge.html>

OTHER MARSHFIELD AREA RENTALS

- **Eastridge Estates**
2501 E. Forest St
Marshfield, WI 54449
715-387-6567
<http://penkertproperties.com/east-ridge/>
- **Heritage Estates**
800-1102 Heritage Drive
Marshfield, WI 54449
715-384-6144
- **Key Apartments**
311 W. Kalsched St
Marshfield, WI 54449
715-387-3880
Within walking distance to Clinic
- **Old Dutch Apartments**
908 N. Central Ave
Marshfield, WI 54449
715-387-4059
- **Tower Hall Apartments**
112 E. 2nd St
Marshfield, WI 54449
715-387-4889
- **Woodfield Commons**
1518 N. Peach Ave
Marshfield, WI 54449
715-384-6144
<https://www.zenithpropertymgmt.com/woodfield-commons-apartments/>
- Local Rentals through **Success Realty**
 - Visit <https://soldbysuccess.com/>
 - Select the Rental tab at the top of the website
 - Available rentals will be listed. Click for more details.

REALTORS IN MARSHFIELD

In the event you are looking to purchase a home in Marshfield, below is a list of realtors in Marshfield:

- Century 21 Gold Key Realty
<http://www.c21goldkey.com/>
- Coldwell Banker Brenizer Realty
<http://www.brenizer.com/>
- First Weber Realtors
<http://www.firstweber.com/marshfield>
- Re/Max American Dream
<http://www.mfldmax.com/>
- Success Realty
<https://soldbysuccess.com/>

WHY RENT FROM AN ASSOCIATION MEMBER?

- MEMBERS TAKE BETTER CARE OF THEIR PROPERTIES
- MEMBERS ARE INFORMED OF FAIR HOUSING GUIDELINES
- MEMBERS ARE CONSCIENTIOUS ABOUT LANDLORD TENANT LAW

HOW TO FIND OUT MORE ABOUT THE ASSOCIATION

If you are a rental property owner, contact any member listed for more information about our Association.

Marshfield Area Apartment Association meets monthly and has guest speakers to keep members updated as to maintenance and management of rentals.

Check out the website at:
www.rentmarshfield.org



Bill Mueller 715.387.0842
Master Electrician wjm@muellercompanies.net
PO BOX 958 Marshfield Wi 54449



Dale & Patricia Leffel
daleleffelmp@gmail.com
715.387.4161
Cell: 715.305.7161
Fax: 715.384.6197

Insurance Service Center, Inc.
Ric G. Frey, Agent
725 West Upham - PO Box 787 Marshfield, WI 54449
Office Phone: 715.384.2174
Cell Phone: 715.305.1275
Email: iscinc@charter.net
www.insservicecenter.com
Here to Serve All of Your Insurance Needs



Joel Luttrupp
Broker/Owner



Success Realty Inc.
111 W. Upham St., Marshfield, WI 54449
Bus: 715-389-1225 Fax: 715-387-0222
Cell: 715-305-6766
success@soldbysuccess.com
soldbysuccess.com

CCW MOVERS LLC Curt Weigel
Fully Insured Owner
Cory Weigel
Owner
715-660-0542, Ask for Cory
Email: ccwmovers@outlook.com
Like us on Facebook@ccwmovers



Marshfield Area Apartment Association



MARSHFIELD
AREA
APARTMENT
ASSOCIATION

RENTMARSHFIELD.ORG

Rent your next home
or apartment from
a Marshfield Area
Apartment Association
Member.

Check out the website at:

www.rentmarshfield.org
or
[visit us on Facebook](#)





Other Communities
 AU - Auburndale PI - Pittsville
 SP - Spencer NE - Neillsville
 ST - Stratford AR - Arpin
 GR - Greenwood

Website:
www.rentmarshfield.org

For details on apartments currently available in the Marshfield area check www.rentmarshfield.org

Y = Yes
 N = No
 S = Some Units

Contact one of the following listed Members of the Apartment Association. Members keep abreast of what's happening in the rental housing industry throughout the area. Call them for their list of available rentals.



	Company Name	Email	Phone	Houses Available	Duplexes Available	Apartment Building	Efficiency & 1 Bedroom	2 Bedroom	3 Bedroom & Larger	Garage Available	Parking Area	Stove & Refrigerator Included	Washer & Dryer Hookups/On Site	Pets OK	Utilities Included	Internet Access Provided	Furnished	Country Rentals Available	Extra Storage Space	Smoking Restrictions	Section 8	Handicap Accessible	Other Communities
Josh Gluege	MWC Properties, LLC	josh@midwisconsin.net	715/389-2769	N	Y	N	N	Y	Y	Y	Y	Y	Y	S	N	N	N	N	N	Y	N	N	
Stephen & Carol Mishler		scmish@yahoo.com	715/687-9876	N	Y	N	N	Y	Y	Y	Y	Y	Y	N	N	N	N	N	N	Y	N	S	
Peter Horvath	Do-Bee MultiServices	peterhdobee@yahoo.com	715/207-5555	N	N	Y	Y	N	N	N	Y	Y	Y	S	S	N	N	N	S	Y	N	N	
Dale & Patricia Leffel	Leffel's Heritage Ridge Suites	daleleffelmp@gmail.com	715/305-7161	N	Y	Y	N	Y	Y	Y	Y	Y	Y	N	N	Y	S	Y	S	Y	Y	S	
Success Realty		success@soldbysuccess.com	715/389-1225	Y	Y	Y	Y	Y	Y	Y	Y	Y	Y	S	N	N	N	Y	Y	Y	S	S	
Terry & Kristy Gotter	Gotter Properties		715/897-4091	Y	Y	Y	Y	Y	Y	Y	Y	Y	S	S	N	N	N	N	S	S	S	N	
Al & Dolly Pilsner		klondikeallen@gmail.com	715/676-3972	Y	Y	N	N	Y	Y	N	N	Y	Y	Y	N	N	N	N	Y	N	N	N	
William Heuer	WCH Properties, LLC	heuerbill@yahoo.com	715/687-4352	Y	Y	N	N	Y	Y	Y	N	Y	Y	N	N	N	N	Y	N	N	N	N	ST
LeRoy Umbs		umbs@live.com	715/897-0465	Y	Y	N	N	Y	Y	Y	Y	Y	Y	S	N	N	N	N	Y	Y	N		
Larry Stutzriem	SRC Services	rentsrc@gmail.com	715/387-0180	N	Y	Y	N	Y	N	Y	Y	S	Y	N	N	N	N	N	Y	Y	N	Y	
Chuck Virnig	Central Ave. Apartments, LLC	cigcaa@gmail.com	715/305-1232	Y	Y	Y	Y	Y	Y	S	Y	Y	Y	S	S	N	S	N	Y	Y	Y	N	
Jan Courtney	Courtney Apartments		715/384-3700	Y	Y	N	N	Y	Y	Y	Y	Y	Y	N	N	Y	N	N	N	Y	N	N	
John Weigel	J.N.W. Properties		715-384-5809	N	N	N	N	Y	N	N	Y	Y	Y	N	N	N	N	N	Y	Y	N	Y	
Ron & Karen Cummings	Cummings Apartments	kscummings@charter.net	715/384-5826	N	Y	N	S	Y	N	S	Y	Y	S	N	N	N	N	N	S	Y	Y	N	
Francis & Marilyn Mueller			715/650-2671	Y	Y	N	Y	Y	Y	S	Y	Y	S	N	N	N	N	N	N	Y	Y	N	
Pat Schreiner	City Rental Co.		715/387-1245	N	N	Y	Y	Y	N	S	Y	Y	S	N	S	N	N	N	S	S			
Steven & Jane Wesely		jamwes@tds.net	715/321-0513	Y	N	N	N	Y	Y	Y	Y	Y	Y	S	N	N	N	N	Y	Y	N	N	
Trina & Chris Ignatowski	TKI Enterprises, LLC	tiki@tds.net	715/305-2475	Y	Y	Y	Y	Y	Y	S	Y	Y	Y	S	S	N	S	Y	S	Y		Y	AU, AR, GR
Eugene Kramer			715/384-5080	Y	Y	N	N	Y	N	S	Y	Y	N	Y	S	S	N	S	N	S			
Karen Mueller	Mueller Investment Properties, LLC	karen@muellercompanies.net	715/387-3310	Y	Y	N	Y	Y	Y	Y	Y	Y	Y	S	N	N	N	N	S	N	Y	N	
Kris Mueller		kam1camx1@gmail.com	715/305-1871	Y	Y	N	Y	Y	Y	S	Y	Y	S	Y	N	N	N	N	N	S	Y	N	
Christopher & Laura Wittman		cwittman@charter.net	715/383-3182	N	Y	N	N	Y	N	Y	Y	Y	Y	N	N	N	N	N	N	Y	N	N	
Dennis Boucher	Northern Management	Dboucher@wisconsinapartments.biz	715/305-1960	N	N	Y	Y	Y	Y	Y	Y	Y	N	S	S	N	S	N	S	S	S	S	

Apartment Living

Community charm meets rural beauty at The Highlands of Marshfield. Set amidst an attractive neighborhood, The Highlands of Marshfield offers the perfect combination of a small town environment with the convenience of urban living.



Tour Our Community

The Highland's beautiful, park-like setting and spacious apartment features along with our exceptional team will help make your decision easy! If you would like to learn more about calling The Highland's of Marshfield your new home, we invite you to come and share the experience of The Highlands of Marshfield on a personalized grand tour!



Contact Us

1007 N. HUME AVE
MARSHFIELD, WI 54449

715.496.1516
THEHIGHLANDS@PRE-3.COM

Apply Now

WWW.HIGHLANDSOFMARSHFIELD.COM



THE HIGHLANDS of Marshfield

RELAX | ENJOY | LIVE

PRE/MIER
Real Estate Management LLC



Welcome

Enjoy the comforts of an apartment home at The Highlands of Marshfield. From stainless steel appliances to walk-in closets, The Highlands of Marshfield's custom details and modern finishes provide both luxury and convenience.

Peaceful and private, The Highlands of Marshfield's scenic surroundings and spacious two-bedroom, two-bathroom apartment homes make this a prime apartment community for those of any lifestyle.



LUXURY AND CONVENIENCE
ESTABLISHED IN ONE COMMUNITY

Community Amenities

ON-SITE PROFESSIONAL
MANAGEMENT & MAINTENANCE

PET FRIENDLY

CLOSE TO SHOPPING,
SCHOOLS, HIGHWAYS, PUBLIC
TRANSPORTATION & RECREATION



Interior Amenities

STAINLESS STEEL APPLIANCES

FULLY EQUIPPED KITCHENS WITH
REFRIGERATOR, STOVE/OVEN,
DISHWASHER, DISPOSAL, PANTRY
CLOSET & BREAKFAST BAR

AIR CONDITIONING

IN-UNIT WASHER & DRYER

PRIVATE PATIOS & BALCONIES

WALK-IN CLOSETS

CABLE READY

VAULTED CEILINGS IN SELECT
UNITS

TRASH REMOVAL/HEAT INCLUDED

Floor Plans

2 BED | 2 BATH
1,067 SQ FT

RENT: \$ **1025**

DEPOSIT: \$ **199**

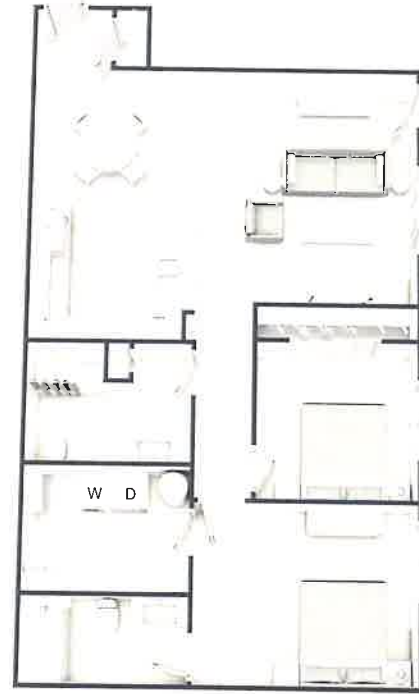

2 BED | 2 BATH
1,095 SQ FT

RENT: \$ **1025**

DEPOSIT: \$ **199**

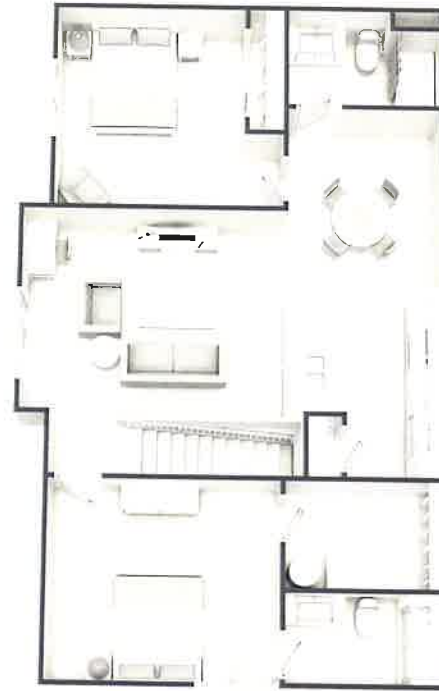

2 BED | 2 BATH
1,140 SQ FT

RENT: \$ **995**

DEPOSIT: \$ **199**



LIVING AT HERITAGE ESTATES

You will love the vast array of amenities available at Heritage Estates. From fully equipped kitchens to in-unit laundry, you will find all the comforts of home at Heritage Estates.



COMMUNITY FEATURES

- ✓ Conveniently Located Close to Highways
- ✓ Attached Garages Included
- ✓ On-Site Professional Management
- ✓ On-Site Maintenance
- ✓ Pet Friendly

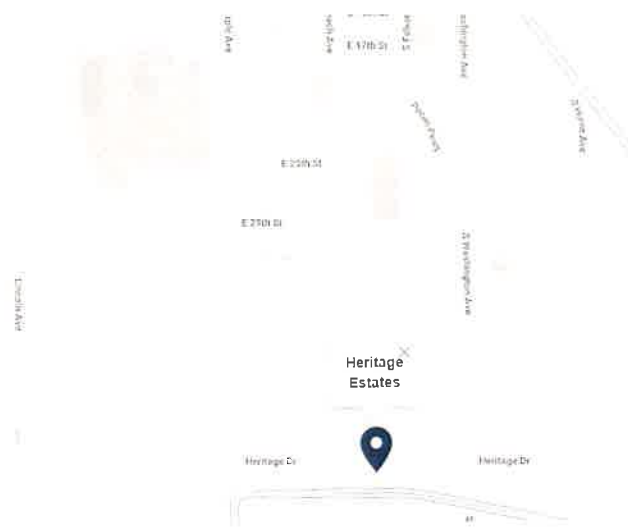

APPLY ONLINE NOW AT
WWW.HERITAGEESTATESWI.COM

SCHEDULE A TOUR

To learn more about renting an apartment in Marshfield, WI and to schedule your personal tour at Heritage Estates, contact our team and begin your path to better living.

CONTACT US

715-384-6144
HERITAGE@PRE-3.COM

PRE/MIER
Real Estate Management LLC



HERITAGE ESTATES

800 E HERITAGE DRIVE | MARSHFIELD, WI 54449

relax | enjoy | live



TWO BEDROOM, TWO BATHROOM
APARTMENT HOMES

WELCOME

When you call Heritage Estates home, you'll find yourself surrounded in a beautiful, lush, park-like environment. Our spacious two bedroom, two bathroom apartment homes include a variety of great amenities. The professional, on-site management staff will assist you in meeting all of your needs.



APARTMENT LIVING

When you lease an apartment at Heritage Estates, you will quickly benefit from the great location near the Wildwood Zoo. Marshfield is a welcoming community of about 25,000 that offers the perfect combination of a small town environment along with the convenience of living in the fastest growing urban center in Wisconsin, the Marshfield Metropolitan Area. Heritage Estates is easily accessible to and from Highways 13 and 10. There are many things to do just outside your front door. Take a look around the neighborhood and see for yourself!

INTERIOR AMENITIES

- ✓ Fully Equipped Kitchens with Refrigerator, Stove/Oven, Dishwasher & Disposal
- ✓ In-Unit Washer & Dryer
- ✓ Spacious Floor Plans
- ✓ Air Conditioning
- ✓ Ample Closet Space
- ✓ Private Patio/Balcony
- ✓ Open Concept Living Area



FIND THE PERFECT APARTMENT HOME

Heritage Estates offers the perfect location for people on the go in Marshfield, WI. Finding the right apartment floor plan to call home is the next step in discovering comfortable living in Marshfield! At Heritage Estates, you can find your desired two bedroom, two bathroom apartment home now.



Floor Plans

Rent: 1075 SQ FT - Upper Split | Deposit: 2 | 2



Rent: 1067 SQ FT - Lower Level | Deposit: 2 | 2



Rent: 1144 SQ FT - Upper Level | Deposit: 2 | 2



TOUR OUR APARTMENT COMMUNITY

While there are many apartments for rent in Marshfield, Heritage Estates' beautiful, park-like setting and spacious apartment features, along with our exceptional team will help make your decision easy! If you would like to learn more about calling Heritage Estates your new home, we invite you to come and share the experience of Heritage Estates on a personalized grand tour.



VISIT
MARSHFIELD
MADE NEW

THE OFFICIAL
2022
VISITORS GUIDE

WOW!



//////// EAT // PLAY // STAY // SHOP

VISITMARSHFIELD.COM  

Your Place to Play!



- Over **300** Slots
- Veteran Rewards
- Full-Service Bar
- Unique Promotions
- VIP Benefits
- Convenience Store

HO-CHUNK  **GAMING**
NEKOOSA

949 CTY RD G, NEKOOSA, WI 54457 | 800.782.4560
HO-CHUNKGAMING.COM/NEKOOSA

WHAT'S INSIDE?

4 WELCOME

A welcome from Visit Marshfield Executive Director Matt McLean

5 MARSHFIELD'S 150th ANNIVERSARY

A brief history of Marshfield's humble historic beginnings to now – celebrating 150 years of re-new-al

6 RE-NEW-AL

Then and now – learn how Marshfield's historic landmarks have become the new hot-spots of today

8 TOP TEN THINGS TO SEE & DO

Must-see-and-do attractions and activities to make your trip memorable

10 SOCIAL-IZE WITH VISIT MARSHFIELD

Get in the loop and learn why you should follow Visit Marshfield on social

11 THE BIG SIX

The years six biggest, crowd-pleasing events – mark your calendar

12 PLAY OUTDOORS IN CENTRAL WI

While you're here, check out more of Central Wisconsin with centralwisconsin.com

14 RIDE ON – MARSHFIELD BIKESHARE

Daily bike Marshfield's downtown and nearby trails using Marshfield Bikeshare

15 TRANSPORTATION

Ride, drive, or fly – how to get around

16 CUBS TO BEARS

The bear-ginnings of Munsey and Boda at Wildwood Zoo

17 MARSHFIELD HERITAGE MUSEUM

Get a sneak-peek at the new History of Marshfield exhibition

18 LOCAL ADVENTURES

Go on a Marshfield adventure like a pro – see photo ops, travel maps, and helpful itineraries

19 WOOD COUNTY PARKS

Plan your next outdoor adventure in one of our scenic county parks

20 GET SPORTY & HIT THE TRAILS

Are you sporty, outdoorsy, or both? See our city trails map!

23 ATV ROUTES & TRAIL MAP

24 MARSHFIELD CLINIC HEALTH SYSTEM

Our healthcare system enriches lives for generations. See Medical Center campus map.

28 CITY MAP OF MARSHFIELD

Points of interest, park information, and hotel/motel accommodations

30 GET WET & GET WILD

Take a tour of Wildwood Zoo, splash around Vandehey Waters Outdoor Aquatic Center and grab a cone at Hub City Ice Cream Company

31 WILDWOOD ZOO MAP

33 YEAR-ROUND FUN

Weather-proof activities for the young and young at heart

34 SHOP LOCAL

One-of-a-kind gifts await you at our eclectic downtown shops

36 BEST OF MARSHFIELD

Marshfield recommends – check out the winners

37 BURGERS & BEER

A classic pairing: hand-crafted pints to savor + beefy, fantastic flavors

38 DINING

Restaurants to please every appetite

42 HOTELS & MOTELS

Where our guests can enjoy their stay in town

44 AREA CHURCHES

Available worship services and denomination locations

46 MEETING & CONFERENCE

An easy-to-use directory for all your meeting and conference needs

BLUE HERON BREW PUB

IMPORTANT PHONE NUMBERS

Police Emergency	911
Police Non-Emergency	715-387-4394
Fire, Ambulance, Rescue Squad	911
Fire Non-Emergency	715-486-2094
Hospital 24-Hour Emergency Services	715-387-7676
Marshfield Clinic Health System	715-387-5511
Marshfield Clinic Urgent Care	715-389-3839
Marshfield Medical Center	715-387-1713
Visit Marshfield	715-384-4314
Main Street Marshfield	715-387-3299
Marshfield Area Chamber of Commerce & Industry	715-384-3454
Marshfield Parks & Recreation	715-384-4642
Travel Wisconsin	800-432-8747
Marshfield Department of Motor Vehicles	608-264-7447
Road Conditions	800 ROAD WIS (762-3947)
US Post Office	715-389-2922

VISIT MARSHFIELD

700 S. Central Avenue • Marshfield, WI 54449
 Phone: 715-384-4314 • Fax: 715-387-8925
info@visitmarshfield.com • VISITMARSHFIELD.COM

CREDITS & ACKNOWLEDGMENTS

Editors: Visit Marshfield, Matt McLean, Nikki Claude
 Cartography: City of Marshfield
 Design: Keith Le Moine, Heinzen Printing, Inc.
 Production and Printing: Heinzen Printing, Inc.
 Editorial Content: Kris Leonhardt, Jacki@mn_nicest (Shrpa), North Wood County Historical Society (NWCHS)
 The Official 2022 Marshfield Visitors Guide is provided as a service by Visit Marshfield. Information and photography for this guide was gathered from the Visit Marshfield's tourism database in November 2021. Information contained herein is subject to change.
 © 2022, all rights reserved. Printed in the USA. Reproduction or use of any content without written permission is strictly prohibited.



#marshfieldmadenew



Blue Heron Brew Pub

WELCOME TO MARSHFIELD!

Marshfield is excited to celebrate its 150th Birthday as a city in 2022. We like to say that we're "Celebrating 150 Years of re-NEW-al," as part of Marshfield Made New. You may ask, what is Marshfield Made New? Marshfield Made New is a time-honoring outlook that celebrates the past but rejoices in its present. Whether it's a story told through get togethers at the Wenzel Family Plaza or through iron birds in the sky at Jurustic Park, look around—it's a story being told throughout the community.

In the here and now, it's an exciting time for Marshfield with lots for you to see and do. We've been working together to show our visitors the best, boldest, and brightest: fun new events at Wenzel Family Plaza, rejuvenated exhibits at Wildwood Zoo, the larger-than-life creature-creations at Jurustic Park, downtown reinvigoration, hospital advancements and care improvements, new restaurants (many in remodeled historic structures or new developments), and more. We take pride in all these offerings; it's our way to pay homage to our rich, storied past of 150 years, while embracing and planning for a vibrant future.

Travel was back on the map in 2021 as we welcomed many more visitors last year than in 2020. To the delight of all, most local festivals including Dairyfest, Hub City Days, Central Wisconsin State Fair, Maple Fall Fest, and Rotary Winter Wonderland were celebrated - and even with modifications for our times, the turnout and enthusiasm was undeniable (see page 11 for our Big Six including Farm Tech Days in Loyal, WI this summer). The amount of care and support shown in our community is

in part due to the commitment to health and safety from Marshfield Medical Center. For 2022, more celebrations and events are on the calendar for you (visitmarshfield.com/events), planned with great care and consideration for our guests.

Visitors have another great lodging option in the new Hampton Inn & Suites, which opened last spring, becoming the first Hilton brand hotel in Marshfield. The hotel is conveniently located near Marshfield Medical Center and features 86 rooms, 24 studio suites, an exercise room, and indoor heated pool. Guests also enjoy a hearty complimentary breakfast each morning and the property has a meeting room onsite for gatherings. If you'd rather gather pool-side this summer, look no further than Vandehey Waters Outdoor Aquatic Center. The new state-of-the-art outdoor complex features multiple waterslides, a lap and recreation pool, climbing wall, current channel, a splash area for toddlers, and so much more (resident or visitor, all are welcome - learn more at visitmarshfield.com!)

Our hotels, attractions, shopping, and restaurant businesses continue to open their doors to open their doors and welcome guests in, sharing their own stories and hometown pride. Additions to our excellent food and entertainment scene include the new Casa Amigos 2 (featuring fine Mexican cuisine in downtown Marshfield on

Central Avenue) and don't miss out on year two of Ice Skating at the Wenzel Family Plaza!

So, what are you waiting for? Now is the time to visit Marshfield, make your own memories, and add your story to ours. We invite you to come and lift a glass to good times, great friends, the spirit of adventure, and, of course, the sesquicentennial. Here's to us, and to you, and discovering the joys of Marshfield Made New.



Cheers,

Matt McLean
Executive Director
Visit Marshfield

WHERE EXACTLY IS MARSHFIELD?
WISCONSIN

Approximate distances to major cities

Chicago	279 miles
Green Bay	131 miles
Madison	138 miles
Milwaukee	191 miles
Minneapolis/St. Paul	166 miles

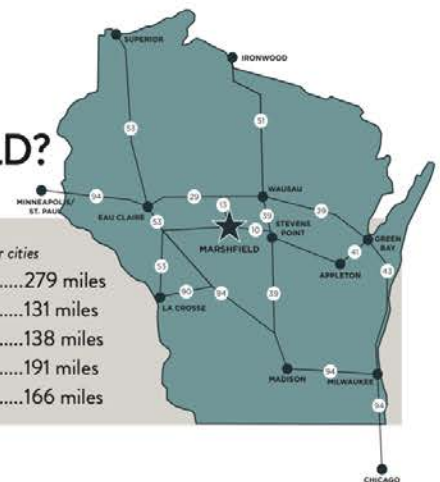

150th ANNIVERSARY

Celebrating 50 Years of Re-NEW-al

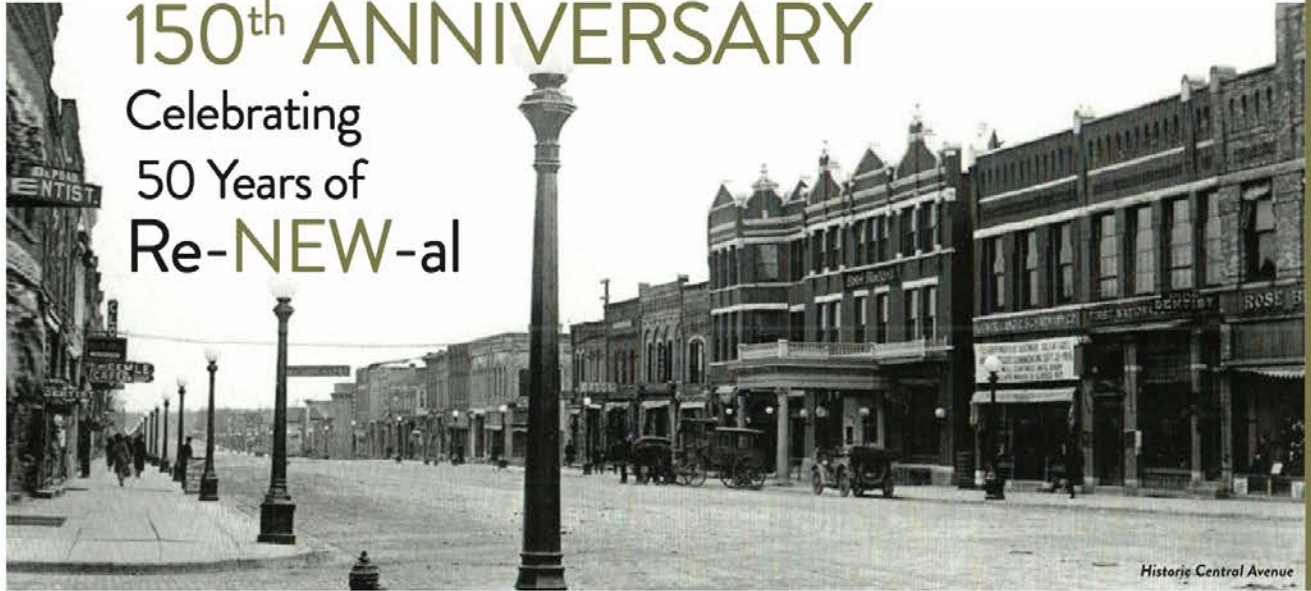

Historic Central Avenue

150th ANNIVERSARY

In 1848, Wisconsin became the 30th state in the Union. As population grew along the more inhabited border towns along rivers, bays and lakes, the state looked to connect the more desolate lands between, offering federal land grants to help pay for construction on a system of railroad lines.

After the Wisconsin Central Railroad was selected to construct a railroad from Portage to Lake Superior, they entered the Northwoods of Wisconsin, lands rich in hardwoods and pine.

They called upon Louis Rivers, a French Canadian pioneer who had settled in Necedah, to set up a hotel at a specific supply depot location.

Drawn by the promise of free land and guaranteed business traffic, Louis and his brother, Frank constructed a log building on what is now the Northeast corner of North Chestnut Avenue and West Depot Street. The building became home to a hotel, store and tavern to service the railroad laborers, pioneers and travelers coming through the area.



Upham's General Store

NWCHS C101.11

The first train arrived in Marshfield in July 1872 and along with it came settlers. Growth was slow, however, until the arrival of William H. Upham. After establishing a saw mill and general store, Upham expanded into processing lumber

and the city began to see steady growth.

Marshfield continued to see commercial, industrial and residential growth until June 1887, when sparks from a switch engine set the lumberyard of the Upham Mill ablaze.

Dry conditions, fueled by strong winds, created an uncontrollable fire and by evening approximately 250 buildings and the Upham Manufacturing Company were gone.

As Marshfield's largest employer, the city looked to the manufacturing company for direction. That leadership came promptly at 6 a.m. the following morning as Hans Bille, under



NWCHS A101.142

the direction of Major William H. Upham, stood before the Upham flagpole.

Each pull of the halyard was a symbol of strength and determination. He would rebuild and

sustain the growing city of Marshfield.

A new city of fireproof stone and brick quickly rose from the ashes, and Marshfield soon became the center of multiple train routes and industries, earning it a designation as the "Hub City."

Marshfield has remained a hub of activity, while growing in size and scope. The city's downtown has remained vibrant, while hanging onto the old-time charm of the past.

The year 2022 marks 150 years for the long time hub, which is now situated at the intersection of multiple state highways.

The North Wood County Historical Society (NWCHS,) Marshfield Historic Preservation Association, Marshfield Area Chamber of Commerce & Industry, Visit Marshfield,

and other individuals and organizations have collaborated on a year-long celebration to mark Marshfield's sesquicentennial.

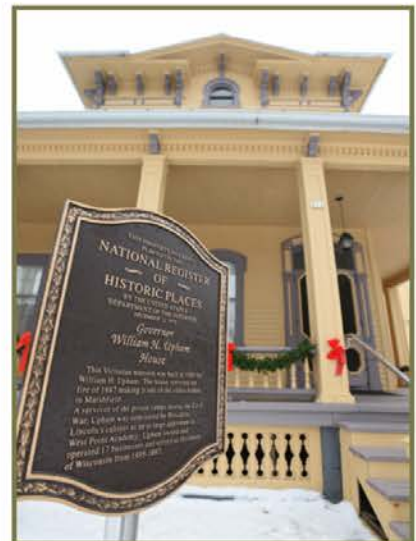

Activities include trivia, interactive games, reenactments, recognitions, and activities which coincide with the city's annual events throughout the year.

For more information on activities and events, visit the yellow "mini-house" in front of the Upham Mansion at 212 W. Third Street, on the west side of Marshfield or the blue "mini-house" at the corner of Eighth Street and South Washington Avenue, in front of the historic home at 615 S. Washington Avenue, on the east side of Marshfield. Informational publications can also be found at businesses around the city.

- Kris Leonhardt



Historic St. Joseph's Hospital

Re-NEW-al

Marshfield Clinic : Then

The first Marshfield Clinic building at 650 S. Central Avenue was built just ten years after the clinic was formed by six local physicians. Continued growth necessitated expansion at this downtown site through 1970, when facilities were located to property adjacent to the St. Joseph's Hospital.

Marshfield Medical Center : Now

Marshfield offers world-class healthcare at the Marshfield Medical Center and strives to take care of its visitors while providing an exceptional experience at their state-of-the-art facility.

Parkin Place : Then

Built in 1941 by a prominent Marshfield family as a dairy processing plant, Parkin Place served Marshfield until the family business was sold in 1966. The organization that John Parkin helped to start is the same organization that, today, brings us the famous "Got Milk?" campaign and other promotional efforts. Parkin Dairy was noted for the elegant, molded ice cream desserts that were made to order and featured regularly at parties and dinners around Marshfield.



Blue Heron Brewpub : Now

Blue Heron BrewPub located in the historic Parkin Place building. The brewpub is located on the main floor, with a special events venue upstairs. The brewery is a 7-barrel system that produces their flagship brands, Honey

Blonde, Tiger's Eye, and Loch Ness Scotch Ale, along with many other seasonal and specialty brews. With constantly rotating taps, you're sure to find something new and uniquely Marshfield.



Soo Line Train Depot : Then

This Wisconsin Central Railroad Depot building was built in 1910 to replace the original wooden depot that burned to the ground on June 16, 1907. As the first train to service Marshfield, it contributed to Marshfield's reputation as "Hub City." It is generally now referred to as the Soo Line Train Depot.



NWCHS K103.12.2

Royal Tokyo : Now

Located in the historic Soo Line train station in downtown Marshfield, Royal Tokyo is a hot spot for celebrating special occasions. Their mouth-watering dishes are prepared right in front of you, serving hibachi-style teppanyaki steaks and seafood. Enjoy maki sushi rolls, gyoza, tempura, and soft-shell crab.

Soo Line Steam Locomotive

Locomotives erupted onto the American landscape in the late 18th and early 19th century. The Wisconsin Central Railroad built the majority of track in Wisconsin that connected the surrounding states and Canada. In 1911 the Minneapolis, St. Paul and Sault St. Marie (Soo Line) purchased a new American Locomotive Company Steam Locomotive to be operated by the Wisconsin Central Railroad. The Steam Locomotive 2442 was one of 15 class F-22 heavy freight locomotives built in New York that generated 43,000 pounds of haul power.

Fully loaded with coal and water the Locomotive weighed approximately 349,600 pounds. While attached to the tender (coal-car), the whole Locomotive measures approximately 67 feet. The 2442 Steam Locomotive's final run occurred out of Fond du Lac, Wisconsin, in 1953 and sat until 1956 when it was selected to be relocated to its current site in the City of Marshfield. The locomotive does not include its original tender, but that of the identical Locomotive, 2441.

Soo Line workers donated their time and effort to lay the track where the 2442 Steam Locomotive sits today. The Soo Line Steam Locomotive



Royal Tokyo



Hampton Inn & Suites

2442 is the only remaining example of the Class F-22 operated by Wisconsin Central and Soo Line Railroad Companies.

Restoration occurred on the Locomotive in 1996 by the Marshfield Historic Preservation Association that included painting and buffing. The locomotive now sits underneath a roofed enclosure surrounded by a tall chain link fence at Wildwood Park.

Hefko Pool : Then

The pool was built in the 1930s and the adjacent bathhouse was added in the 1970s with only one amenity, a diving board. Commissioned by Mayor Ted Hefko during the height of the Great Depression years, Hefko obtained funds through the Federal Government’s WPA program to construct a much-needed swimming pool in Marshfield.

Vandehey Waters Outdoor Aquatic Center : Now

Built on the same site as the previous Hefko Pool, the new Vandehey Waters Outdoor Aquatic Center offers the next generation new experiences of summer fun. The state-of-the-art outdoor complex features recreational elements for kids of all ages: multiple water slides, a climbing wall, a current channel and a lap and recreation pool for a full day of fun in the water. Back on land, you can also enjoy a game of cornhole and ping pong and eat a snack or two at the full concession stand. You’ll also find convenient family changing rooms with private changing stalls and have access to a reservable shelter, party room, a grass area, and plenty of lounge chairs.

Marshfield’s First Hotel : Then

Marshfield’s first hotel, log cabin-style, was built by Louis Rivers, his brother Frank, and G.A. Lupient. It was Marshfield’s first permanent structure after their arrival here on April 1, 1872.

Marshfield’s Newest Hotel

Hampton Inn & Suites : Now

Conveniently located near Marshfield Medical Center at 400 W. Upham Street, the Hampton Inn & Suites is the newest addition to the Marshfield lodging scene. The 86-room hotel features 24 studio suites, an exercise room, and an indoor heated pool. Guests can enjoy Hilton CleanStay with Lysol, free hot breakfast, and free WiFi.

MARSHFIELD
MADE NEW

FOR MORE INFORMATION,
GO TO OUR WEBSITE:
VISITMARSHFIELD.COM



Vandehey Waters

TOP 5
○ THINGS TO SEE ○



Jurustic Park

JURUSTIC PARK & DOWNTOWN JURUSTIC TRAIL

715-387-1653 / jurustic.com
112021 Old Sugarbush Lane, Marshfield, WI
At Jurustic Park, you'll discover a fantasy world of creatures roaring to life, crafted by Clyde Wynia from rusted metal. The outdoor sculpture park is open most days from 10am - 4:30pm. Check out more of Clyde's work downtown on the Downtown Jurustic Trail (map on visitmarshfield.com)!

MARSHFIELD HERITAGE MUSEUM

715-387-5867 / marshfieldmuseum.com
2nd Street Community Center, Lower Level
211 E. 2nd Street, Marshfield, WI
The new History of Marshfield exhibition is now open. It joins the Lest We Forget Military exhibition, which features wartime exhibits from the Civil War to Afghanistan. Learn from the battlefield dioramas, stories, and artifacts from Marshfield's history that should never be forgotten.



Upham House

GOVERNOR WILLIAM H. UPHAM HOUSE

715-387-3322 / uphammansion.com
212 W. Third Street, Marshfield, WI
A must-see for lovers of Mid-Victorian architecture and Badger-State history! Travel back in time as you enter the restored 1880 mansion of Wisconsin's third governor, William Henry Upham.

THE HIGHGROUND VETERANS MEMORIAL

715-743-4224 / thehighground.us
W7031 W. Ridge Road, Neillsville, WI
The 155-acre manned Veterans Memorial Park pays tribute to the fallen and survivors, for their service and their sacrifices.

WORLD'S LARGEST ROUND BARN

715-387-1261 / centralwisconsinstatefair.com
513 E. 17th Street, Marshfield, WI
Our architectural claim to fame: The World's Largest Round Barn! Built in 1916 to show purebred animals, it is still used for this purpose each summer during the Central Wisconsin State Fair at Marshfield Fairgrounds Park!



Round Barn

MARSHFIELD
○ MADE NEW ○

FOR MORE INFORMATION,
GO TO OUR WEBSITE:
VISITMARSHFIELD.COM



CHESTNUT CENTER FOR THE ARTS

715-389-8999 / chestnutarts.org
 208 S. Chestnut Avenue, Marshfield, WI
 Marshfield's venue for performing, visual, and literary arts. Located in a historic church building downtown, it's the place to enjoy concerts, plays, poetry readings, recitals, art gallery shows and workshops.

ESCAPE ROOM MARSHFIELD

715-207-6449 / escaperoommarshfield.com
 108 E. 4th Street, Marshfield, WI
 Can you and your crew solve all the puzzles and master your escape the room within one hour? Choose from Ransom, Titanic, and Tomb. Rooms designed for 2-8 players and are private to your group.

VANDEHEY WATERS OUTDOOR AQUATIC CENTER

715-384-4642 / visitmarshfield.com
 1900 S. Central Avenue, Marshfield, WI
 This new state-of-the-art outdoor complex boasts multiple water slides, a climbing wall, a current channel, and a lap and recreation pool. Full list of hours, amenities, and FAQ on visitmarshfield.com. Open seasonally Memorial Day-Labor Day.

WILDWOOD PARK & ZOO

715-384-4642 / visitmarshfield.com
 608 W. 17th Street, Marshfield, WI
 On over 340 acres, the star residents are rare, twin Kodiak bears Munsey & Boda. Take a selfie with the playful bears, check out the kid-friendly Cougar Exhibit and Visitor Center, and walk/drive to see wolves, bald eagles, bison, prairie dogs, and many more animals! For Zoo hours, go to visitmarshfield.com.

WENZEL FAMILY PLAZA

715-387-3299
[wenzelfamilyplaza](https://www.facebook.com/wenzelfamilyplaza) 
 201 S. Chestnut Avenue, Marshfield, WI
 A year-round community square and event hub with activities for the whole family in the heart of downtown Marshfield. Features a splash pad and opportunities to take in art and music performances on the Everett & Dolores Roehl Stage.



ESCAPE ROOM
Marshfield
 VOTED BEST FAMILY ENTERTAINMENT
 in Marshfield 2020 and 2021!

Serving The Marshfield Area Since 1969

Dental Clinic
 of Marshfield s.c.

306 West McMillan Street
 Marshfield, Wisconsin

715-387-1702
www.DentalClinicofMarshfield.com

SOCIAL-IZE WITH VISIT MARSHFIELD

Like & Follow Visit Marshfield on Facebook 

Over 22,000 followers – Marshfield is feeling the love from our visitors (and likes)! On facebook.com/visitmarshfield, you'll find posts from us that keep you in the loop like a local, and opportunities for monthly giveaway prizes, promotions, and contests.

Follow Visit Marshfield on Instagram 

From reinvented cocktails to dinosaurs crafted from scrap metal, Marshfield is filled with click-worthy surprises. Make your own discoveries and tag your photos on Instagram with [#marshfieldmadenew](https://twitter.com/marshfieldmadenew) so we can follow along. And follow us on the gram: instagram.com/visitmarshfield



1



2



3



4



5



6



7



8

- 1) Blue Heron BrewPub
- 2) Jurustic Dragon
- 3) Rotary Winter Wonderland
- 4) Uptown Coffee Company
- 5) Wenzel Family Plaza
- 6) Buck-A-Neer Supper Club
- 7) Kodiak Bear
- 8) Seehafer Farm Creamery

• THE BIG SIX •

- 🕒 **Dairyfest – June 3-5, 2022** Dairyfest kicks off festival season and celebrates its 41st year honoring the agricultural industry and the dairy farmer. It all begins bright and early Friday morning with the Dairyfest Breakfast at Marshfield Fairgrounds Park. This weekend-long celebration abounds with downtown activities, a parade, food offerings galore, kids' activities, an old-fashioned Picnic in the Park, outdoor movie, softball tournament, and so much more (check out marshfieldchamber.com)!
- 🕒 **Clark County Farm Technology Days - July 12-14, 2022** Hosted by Roehl Acres of Loyal (N7779 County Hwy. K, Loyal, WI 54446). Only 20 miles from Marshfield, Farm Tech Days will exemplify Clark County's theme of "Where Tradition and Technology Meet," at Roehl Acres of Loyal. Event features include 600+ exhibitors, tour and field demonstrations, farm tours, and much more. More information available at wifarmtechdays.org.
- 🕒 Summer heats up with **Hub City Days, July 29-30, 2022**, taking over the streets of Central Avenue and celebrating Marshfield's community and historic downtown, past, present, and future. Enjoy a massive 500+ Car & Bike Show, Family Zone with bounce houses and kiddie games, Brew Fest, Beer Garden, and live music. If you love and appreciate all things auto, you don't want to miss this show!
- 🕒 There's no better way to send off summer than spending a week at the **Central Wisconsin State Fair, August 23-28, 2022** at Marshfield Fairgrounds Park. Bring the whole family out to see 4-H and open class exhibits, free grandstand entertainment with gate admission, midway carnival rides and games, commercial exhibits and special programs, fair food, and beer gardens. Rock out in the grand stand to up-and-coming artists and classic favorites. Visit centralwisconsinstatefair.com for activities and entertainment.
- 🕒 Marshfield taps into the joy of the fall season and all things maple with the **30th Annual Marshfield Maple Fall Fest, September 17 & 18, 2022** at Wildwood Park & Zoo. Each year an estimated 10,000+ attendees enjoy over 150 vendors with original handmade arts and crafts and artwork, traditional potato pancake breakfast, Amish specialties, Maple Village, over a dozen food vendors, and beer garden. There's family entertainment at the Kid's Zone and Wildwood Zoo tours. Check out the visitmarshfield.com event page to see how Maple Fall Fest will be made new in 2022.
- 🕒 When it's time to break out the holiday spirit, it's time to head over to **Rotary Winter Wonderland – November 25-December 31, 2022 (daily, 5pm-9pm)** at Wildwood Zoo. The Zoo glows and twinkles with over two million LED lights and offers both walking and driving routes. Young and young at heart will be delighted by animated displays and holiday music. This marvelous winter wonderland delights visitors and helps support local food pantries each year.

For more information go to visitmarshfield.com/events

CENTRAL WISCONSIN STATE FAIR

TRADITIONS ARE TREASURED
& MEMORIES ARE MADE!

FEATURING
NORTH AMERICAN
MIDWAY ENTERTAINMENT
NICKS KIDS AND BARNYARD
ADVENTURE SHOW

PEDAL TRACTOR RACES • FAMILY FUN
MUSIC • MONSTER TRUCKS • PIE AUCTION
ANIMAL EXHIBITS AND SO MUCH MORE!
HOME OF THE WORLD'S LARGEST ROUND BARN

**TUESDAY, AUG. 23
THROUGH
SUNDAY, AUG. 28
~2022~**

513 East 17th Street, Marshfield WI 54449
715-387-1261 | centralwisconsinstatefair.com



PLAY OUTDOORS IN CENTRAL WISCONSIN



What is the CWTA?

The Central Wisconsin Tourism Association

is made up of three organizations: Visit Marshfield, Stevens Point Area Convention & Visitors Bureau, and Wisconsin Rapids Area Convention & Visitors Bureau. The CWTA represents Portage and Wood county, and is a regional partnership and marketing co-op.

Why Central Wisconsin?

In Central Wisconsin, it's easy to access nature and check out the best offerings in outdoor recreation, like: biking, hiking, walking, golfing, bird watching, and more. Don't forget to also enjoy unique zoos, parks, and sculpture gardens. After your adventures outside, sit back and relax with a great meal at one of the many excellent restaurants and eateries in the area.

How Do I Learn More About Central Wisconsin?

The CWTA created centralwisconsin.com in an ongoing, collaborative tourism and marketing initiative. The website has been designed to showcase Central Wisconsin to visitors, with important information on where to stay, things to do, outdoor recreation and culinary experiences. On the homepage you'll find information on upcoming events along with tour, dining, and outdoor recreation information. Want a regional round up? Check out the blog spot on everything from local cuisine to natural hot spots, focusing on each season's best offerings.

How to play Outdoors in Wood County?

For a sneak peek of what it's like to play outdoors in Wood County, watch the Summer Outdoor Recreation videos at centralwisconsin.com/woodco

WE PRODUCE A VARIETY OF
 Summer Sausage • Jerky • Snack Snicks • Breakfast Sausage
 Beef Cut to Your Specifications • Pork (All Cuts)
 Chicken (Marinated/Quartered/Bacon Wrapped/Stuffed) • Seafood
 Hams • Hot Dogs • Brats (over 35 varieties)

**IN OUR LOCAL FACILITY
 BY OUR MASTER MEAT CRAFTER**

SERVING LUNCH MONDAY-FRIDAY 10AM-2PM

VISIT HEWITTSMEATS.COM FOR GIFT GIVING IDEAS

715-387-4728

HOURS | **MONDAY-FRIDAY: 9 AM-6 PM**
SATURDAY: 9 AM-3 PM

210 Downwind Drive, Marshfield, WI 54449

Where to stay at the end of the day? Options abound; choose from top-rated hotel brands, welcoming bed and breakfasts, and everything in between for every lifestyle and budget.

**WOODFIELD
Inn & Suites**

**Lumberyard Bar & Grill
Attached!**

715-387-2233

1651 N. Central Avenue • Marshfield, Wisconsin

Super Dome Fun Center • Large Pool/Whirlpool
 Medical & Corporate Discounts
 Meeting Rooms • Free WiFi

marshfield bikeshare

Ride On
Marshfield Community Bikeshare

The Marshfield Community Bikeshare has been reimagined with help from Wood County and many partners. Starting out as a free bike check out program at local hotels, it has expanded to four community locations featuring 20 cruiser-style bikes that can be checked out via app for a rate of \$1/hour at four different locations throughout Marshfield (make sure to bring your helmet!).

This new expansion was modeled after the River Riders Bike Share program, which originally began in Wisconsin Rapids in 2014. It was created with the goal to bring additional transportation and recreation options to all of Wood County. Last year, thanks to local community support and sponsors, this program continues to achieve that goal by growing into the city of Marshfield.

Bikes Available at These 4 Locations:

- Wildwood Park & Zoo
 - Everett Roehl Marshfield Public Library
 - Marshfield Clinic Health System YMCA
 - Marshfield Fairgrounds
- *The program is seasonal, and the locations can and do change based on demand

How to Use The Bikeshare:

The bike share program is an app-based program. Start by downloading the Koloni App (available on Android and Apple stores). It is free to download and sign-up. Create your own user account by following in-app instructions.

Once your account is set up, follow in-app instructions to unlock a bike. Scan the QR code on the bike itself or input the bike ID number also located on the bike. Once your bike is unlocked, enjoy your ride.

When finished with your ride, bring the bike to one of the four Marshfield locations, and follow the instructions on how to end your ride with the app and lock your bike back up. You will get a referral code after you finish your ride, and you can share it with others to earn free rides for the future.

Why Bikeshare?

- Adventure-friendly: increases accessible outdoor recreation opportunities for visitors and residents
- Quick and easily available mode of transportation to explore Marshfield
- Good for you and green, too!
- Heart-healthy physical activity and environmentally friendly
- Cycle pride: shows support of bicyclists
- Do your part: Helps enhance future bike-ability improvement planning



Now Open

- Free Hot Breakfast
- Free Wifi
- 100% Hampton Guarantee
- Conveniently located next to Marshfield Clinic Health System



Hampton Inn & Suites Marshfield | 400 W Upham St, Marshfield WI 54449 | hampton.com | 715-207-0295



MARSHFIELD AREA TRANSPORTATION

CAR RENTALS

ASSOCIATED SALES & LEASING

715-384-3500
409 N. Central Avenue, Marshfield, WI

ENTERPRISE RENT-A-CAR

715-384-7777
900 S. Central Avenue, Marshfield, WI

TAXI SERVICE

MARSHFIELD PUBLIC & BUS TRANSIT

715-384-6550
551 S. Central Avenue, Marshfield, WI

AIRPORTS

CENTRAL WISCONSIN AIRPORT

715-693-2147
100 CWA Drive, Mosinee, WI

MARSHFIELD MUNICIPAL AIRPORT

715-389-9385
400 W. 29th Street, Marshfield, WI

FOR MORE INFORMATION,
GO TO OUR WEBSITE:

VISITMARSHFIELD.COM

joey's
optical

Clearly see the
DIFFERENCE!

Dr. Katie Bluhm
Eye exams available
Tuesdays and Thursdays.

HOURS:
Monday 8:00am-4:00pm
Tuesday-Wednesday 9:00am-5:00pm
Thursday 9:00am-6:00pm
Friday 8:00am-4:00pm

715.502.3464
www.joeysoptical.com

1645 N. Central Avenue • Marshfield, WI 54449
(In Century Suites Building)

Good Day Sunshine Record Shop

Curated Vinyl - New and Vintage
Turntables
T-Shirts
Record Crates
Vinyl Accessories

Enjoy the warm vibe of Good Day Sunshine

www.gooddaysunshinerecordshop.com

715.898.1011
107 S Central Avenue
Marshfield, Wisconsin 54449
dani@gooddaysunshinerecordshop.com

CENTURY 21[®] Gold Key Realty, Inc.

121%

COMMITMENT

121%

1643 N Central Ave
Marshfield, WI
715-387-2121

700 E Division St
Neillsville, WI
715-743-4421

Thank you for voting us Best Real Estate Office in Marshfield!

www.c21goldkey.com

Follow us on

TO PREVIEW ALL UP TO DATE AND NEW MLS LISTINGS

Each office is independently owned and operated.

CUBS TO BEARS



Bear-ginnings

In October 2015, the Wildwood Zoo welcomed Munsey & Boda, twin Kodiak bear cubs from Alaska. However, their story started five months earlier, when the cubs' mother was illegally shot and killed by an unguided hunter. Although brown bear hunting in Kodiak is open through mid-May, it's never legal to kill a sow with cubs. At 4 months old, brown bear cubs are almost entirely dependent on their mother for food and protection, and sadly, only about half make it to adulthood.

With the sow dead, the Kodiak cubs had almost no chance of survival in the wild. Luckily Tim, a guide from the Munsey's Bear Camp, which provides family-friendly bear viewing and photographic experiences, had been watching them with a spotting scope. After discovering their mother had been shot, Mike Munsey contacted the Alaska Department of Fish & Game and was authorized to rescue the cubs.

Tim, along with Brandon and Harry, brought the cubs back to one of Munsey's cabins, where they stayed overnight until biologist Nate Svoboda could reach them the following day. Svoboda found the cubs hiding under a bed in the cabin, exhausted and frightened, and accompanied them to the Alaska Zoo, where they were fed, cared for and nursed back to health.



Happy Homecoming

As one of the fortunate few zoos in the "lower 48" to be an adopted home to the Kodiak bear, Wildwood Zoo focused on creating an environment for the bears that rivals exhibits in much larger cities, such as San Diego or Milwaukee, using bridges to connect habitats in a unique new design. Near the main exhibit, a 15-foot-wide glass viewing window encourages up-close and personal bear encounters and provides shade and shelter for visitors.

After the JP Adler Kodiak Bear Exhibit was completed and Marshfield welcomed the 10- and 12-pound cubs to their new home, everyone in the community suggested names for them via a public survey. Over 2,500 votes were received, with the overwhelming majority choosing Munsey & Boda, honoring Mike Munsey, who was instrumental in rescuing the cubs, and Nate Svoboda, the wildlife biologist who nursed them back to health.

House Of Heating, Inc.
Dove Lennox
PREMIER DEALER
LENNOX

Affordable new installations

Wide range of Services & Repair

HEATING • AIR CONDITIONING
FURNACES • FIREPLACES
SERVICE/REPAIR
GEOTHERMAL HEATING
INDOOR AIR QUALITY

Contact Us at:
715-384-3163
houseofheating.com

festival foods
...it's the little things

1613 N. Central Avenue
715-384-8866
Open 24 Hours
FestFoods.com

FROM A HAND-TRIMMED FILET TO FRESH LEAFY GREENS, YOU CAN TRUST THAT THE QUALITY IS TOP-NOTCH AND THE TASTE IS JUST RIGHT.

PRODUCE

HOT SALAD BAR

WINE & SPIRITS

MEATS

The Kodiak bears will be turning 7 years old in 2022 and weigh just over 1,000 pounds, but still act like “toddlers” as they love to play and show off for their guests. Some of their favorite toys include a fire hose and empty beer keg to float in their pond. Marshfield is proud to host these massively charming bears and look forward to seeing them grow in years to come!



Just the Bear Facts:

- Birthday: February 21st, 2015 (approx.)
- Current weights (at time of print): Boda: 1,200 lbs., and Munsey: 1,100 lbs.

- Favorite foods: Papaya, grapes, whole coconut
- Favorite enrichment: Elk antlers and searching for food
- Skills: Climbing trees, swimming, digging, and keeping the zookeepers busy
- Namesakes: Mike Munsey, the hunting guide that found them, and Nate Svoboda, Kodiak Wildlife Biologist that approved our adoption

MARSHFIELD HERITAGE MUSEUM

After years of preparation, the “History of Marshfield Exhibition” at the Heritage Museum opened to the public November 13, 2021. The exhibition starts with a walk through a log cabin, a recreation of what served as the city’s first hotel.

An exhibit of the “Great Marshfield Fire” provides a glimpse into the total devastation caused by the 1887 fire. Other exhibits include one on the St. Joseph’s School of Nursing, designed by the school’s former students and includes a kiosk with the names of all graduates.



The exhibition also features segments on agriculture, theater history, hobos, Roddis clothing, and much more. This new exhibition joins the “Lest We Forget” military exhibition. The museum is located in the lower level of the 2nd Street Community Center, 211 E. Second Street, Marshfield, and is open Wednesdays and Saturdays, 1:30-4 p.m.

SUCCESS REALTY

Call a *“Successful”* Agent Today!

Success Realty Inc.
 111 W. Upham Street
 Marshfield
715-389-1225
 soldbysuccess.com



UP FOR A MARSHFIELD ADVENTURE?

Check out first-hand experiences from real visitors on our website in the Local Adventures section: visitmarshfield.com/adventures. The adventures give you a preview of all the fun you can have in Marshfield, from outdoor trails to blaze, to tips for culinary stops, tours for the whole family, and much more! Through our partnership with Shrpa, a new social media travel company, travelers give great advice and insight about each adventure they experience in Marshfield. Features include stop descriptions, photo ops, travel maps, and helpful itineraries.

LET THE ADVENTURES BEGIN!

What to Bring

- money
- walking shoes
- wagon or stroller for kids
- camera

Half Day

Walkable

3 Stops

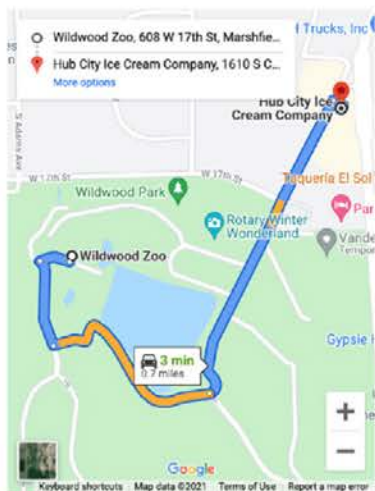

Explore! >



Hi there! I'm Jacki. I'm a Minnesota based travel blogger. I grew up in Minnesota and I'm proud to raise my children here as well! As a

child, my family vacations were exploring every corner of the state of Minnesota. We camped in every state park as a way to affordably travel. Every town along the way we grew to love because of their unique offerings. There are still towns I can't pass through without stopping because of the superlatives they offer - the best burger, best park, best view, etc.

Maple Fall Festival

608 W. 17th St. Marshfield, WI 54449

Enjoy all things maple at the annual Maple Fall Festival at Wildwood Park and Zoo. Hosted in September, the event has over 150 vendors including art, crafts, Amish specialties, food vendors and a beer garden. The two day event is family friendly. Find some locally made treasures to bring home with you! Enjoy a pancake breakfast (potato or regular) from 7am-noon both days of the festival.

Pro Tip!
Confirm dates of festival before visiting.

Links
[Maple Fall Festival Website](#)



Where to Next?

- Wildwood Zoo
- < 1 mile
- Takes about 1 minute to drive there



EXPLORE WOOD COUNTY PARKS

GEORGE W. MEAD WILDLIFE AREA

52148 County Highway South, Milladore, WI
715-457-6771 • meadwildlife.org

Located 20 miles east of downtown Marshfield, this hidden treasure contains over 33,000 acres of wetlands, forests and grasslands. It was presented to the citizens of Wisconsin to be used for wildlife conservation for all time. Mead's diverse habitats harbor an abundance of wildlife: 270 documented species of birds, a variety of North American mammals, as well as reptiles, amphibians, and insects. Such diversity ensures that with each visit there is something new to discover. Offering over 80 miles of hiking trails, bike trails, and recreational opportunities, Mead can truly offer visitors a one-on-one nature experience.

NORTH WOOD COUNTY PARK

7500 Park Lane, Arpin, WI
715-421-8422 • co.wood.wi.us

Located 13 miles south of downtown Marshfield, via Highway 73 and 80, on County Road A. The 172-acre park is situated on the banks of the Yellow River. Two small artificial lakes created by dams on the river and a small pine-wooded island provide scenic beauty for the entire area. One of the main attractions of the park is the 225 foot suspension bridge over the river. Other attractions include a disc golf course, stone shelter, and beach area. There are 99 campsites located at the park; 78 of these are electrical. For campsite reservations, call the Wood County Parks and Forestry Department at 715-421-8422 or visit their website.

RICHFIELD 360 RECREATION AREA

8183 Heggelund Lane, Marshfield, WI
715-421-8422 • co.wood.wi.us

Located 10 miles southeast of Marshfield on County Trunk Highway A, and then one half-mile east on Heggelund Lane—this 360-acre parcel has 5 miles of developed cross country ski trails and 8 miles of cross country ski/nature trails routed across open fields, through forests, and along Puff Creek. All trails are marked and groomed during the winter season.

POWERS BLUFF COUNTY PARK

69990 Bluff Drive, Arpin, WI
715-421-8422 • co.wood.wi.us

Located just 14 miles southeast of downtown Marshfield, the 160-acre park is home to beginner level downhill skiing and snowboarding, cross-country skiing, tubing, snowmobiling, and snowshoeing. A two-story stone shelter building includes a warming house with concessions and ski/snowboard rentals. Tow passes are available for purchase on site. Families love tubing the four available fast-paced tube runs. Tubes are provided at no charge with the purchase of a tube hill ticket. No outside tubes allowed. Open seasonally, Saturday and Sunday 10 a.m.–5 p.m. Call ahead to verify holiday schedule.

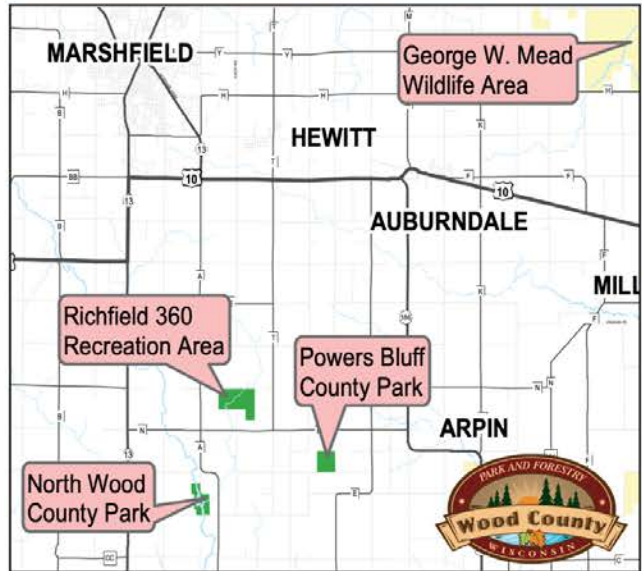

Your visit to Central Wisconsin is incomplete without a stop in the Center of The State!



TAKE A SHORT DRIVE TO THE FRIENDLY CITY OF PITTSVILLE

Food & Drink • Shops • Parks • Trails

Surrounded by dairy farms and cranberry beds, our friendly community is proud to be "the exact geographic center of the state."

OUTDOOR RECREATION NEARBY

Disc Golf • Kayak Launch • Tennis & Basketball Courts • Baseball Fields
Wood County ATV Trail • Walking Trail • County Parks • Public Hunting Land

SHOP FOR

Camping / Fishing / Hunting Provisions • Exclusive Center-of-the-State Souvenirs

In Summer, visit the Downtown Market - Wednesdays, 4-7pm

VisitPittsvilleWI.com

Convenient Drive-Up Window
Mon.-Fri. 9:30 a.m.-5:30 p.m.;
Sat. 10 a.m.-4 p.m.

Year-round family fun events!
Horse-drawn wagon and sleigh rides,
corn maze and more.
Call or check Facebook

SEEHAFFER FARM CREAMERY LLC

10/20/18

- Brats
- Sausage
- Lean ground beef
- Snack sticks
- Bacon
- Cage-free eggs
- Hand scooped ice cream

Enjoy!

Wide selection of WISCONSIN CHEESES and CURDS

& So Much More!

★ Candy ★ Maple Syrup ★ Honey ★ Jams ★ Milk in Glass Bottles

202600 State Hwy. 97 • Marshfield
Find us on Facebook/seehafercreamery

We Ship!

715-384-5152

GET SPORTY

FLING A DISC

Disc Golf Courses

Braem Park

905 N. Cedar Avenue, Marshfield, WI

North Wood County Park

7500 Park Lane, Arpin, WI

Schuster Park

573 E. Division Street, Neillsville, WI

WORK OUT

Marshfield Clinic Health System YMCA

715-387-4900 / mfldymca.org

410 W. McMillan Street, Marshfield, WI

GO RACING

Marshfield Motor Speedway

715-533-0796 / marshfield Speedway.com

10853 County Road H, Marshfield, WI

CATCH SOME AIR

Marshfield Skate Park

715-384-4642

905 N. Cedar Avenue, Marshfield, WI

PLAY FETCH

Paws 'N Play Dog Park

S. Peach Avenue & 21st Street, Marshfield, WI

BOWL A FEW FRAMES

Rose Bowl Lanes

715-533-0796 / marshfield Speedway.com

10853 County Road H, Marshfield, WI

TAKE A SWING

Marshfield Country Club

715-384-4409 / golfmcc.org

11426 Wren Road, Marshfield, WI

RiverEdge Golf Course

715-676-3900 / riveredgegolfcourse.com

10191 Mill Creek Drive, Marshfield, WI

HIT THE TRAILS

WILDWOOD

CONNECTOR TRAIL ①

The Wildwood Connector Trail (seen in yellow on the map to the right) is the newest addition to Marshfield's impressive biking and walking trail system. The 2.5 mile long asphalt trail, located between 17th Street and McMillan, is both on-road and off-road.

MCMILLAN MARSH

WILDLIFE AREA ②

715-457-6771 • meadwildlife.org

McMillan Marsh Wildlife Area is a diverse landscape of wetlands, woodlands, and grasslands. The area is approximately 6,500 acres in size and is located one mile north of the city limits of Marshfield. The property is open to hunting and trapping during the regular seasons, except for designated refuge areas. A seasonal 6.25 mile bicycle trail (combination of lime and gravel) is open May 1–September 1.

MILL CREEK TRAIL ③

Located on the south side of Marshfield in the Mill Creek Business Park. Preferred access to the trail is at 29th Street and Apple Avenue, but you can also access the business park from Cherry Avenue, Commerce Drive, and Hwy 10. The trail is 10' wide asphalt surface, and is approximately 2.6 miles long.

HAMUS NATURE

PRESERVE TRAIL ④

Located at 210 Wilderness View Drive, it includes one mile of asphalt trails and over 1.5 miles of natural surface trails, with a small pond in the area.

GALVIN AVENUE TRAIL ⑤

A 10' wide, one-mile asphalt trail between Becker Road and 4th Street. On-road bike lane from Becker Road to McMillan Street.

GRIESE PARK TRAIL ⑥

Located at Griese Park, 1001 E. 29th Street, the trail is 3/4-mile long, 8' wide, asphalt surface.

UW ARBORETUM

CONNECTOR TRAIL ⑦

Located at the intersection of Lincoln Avenue and 11th Street near Washington Elementary School, this trail connects to the UW Arboretum Trail.

WEBER PARK TRAIL ⑧

This 37-acre city park can be accessed at the corner of Holly Avenue and the end of West 5th Street. It includes an asphalt trail between 5th Street and Adler Road, plus over 1.5 miles of natural surface trails. The park has a parking lot and a small nature pond.



CENTRAL WISCONSIN'S
LARGEST SELECTION OF MILWAUKEE TOOLS



We've also got
HEATED GEAR!

- Jackets
- Vests
- Hoodies
- Gloves

**We are Marshfield's
Milwaukee Tool Headquarters!**

PARTY RENTAL HEADQUARTERS

From Backyard Parties to Corporate Events

HILLER'S
True Value



715.384.9101

751 S. Central Ave.
Marshfield, WI 54449

www.hillerstruevalue.com

TENTS, TABLES, CHAIRS & MORE!

Great selection of
INFLATABLES for kids of all ages!



We deliver. We set up. We take down. YOU ENJOY!

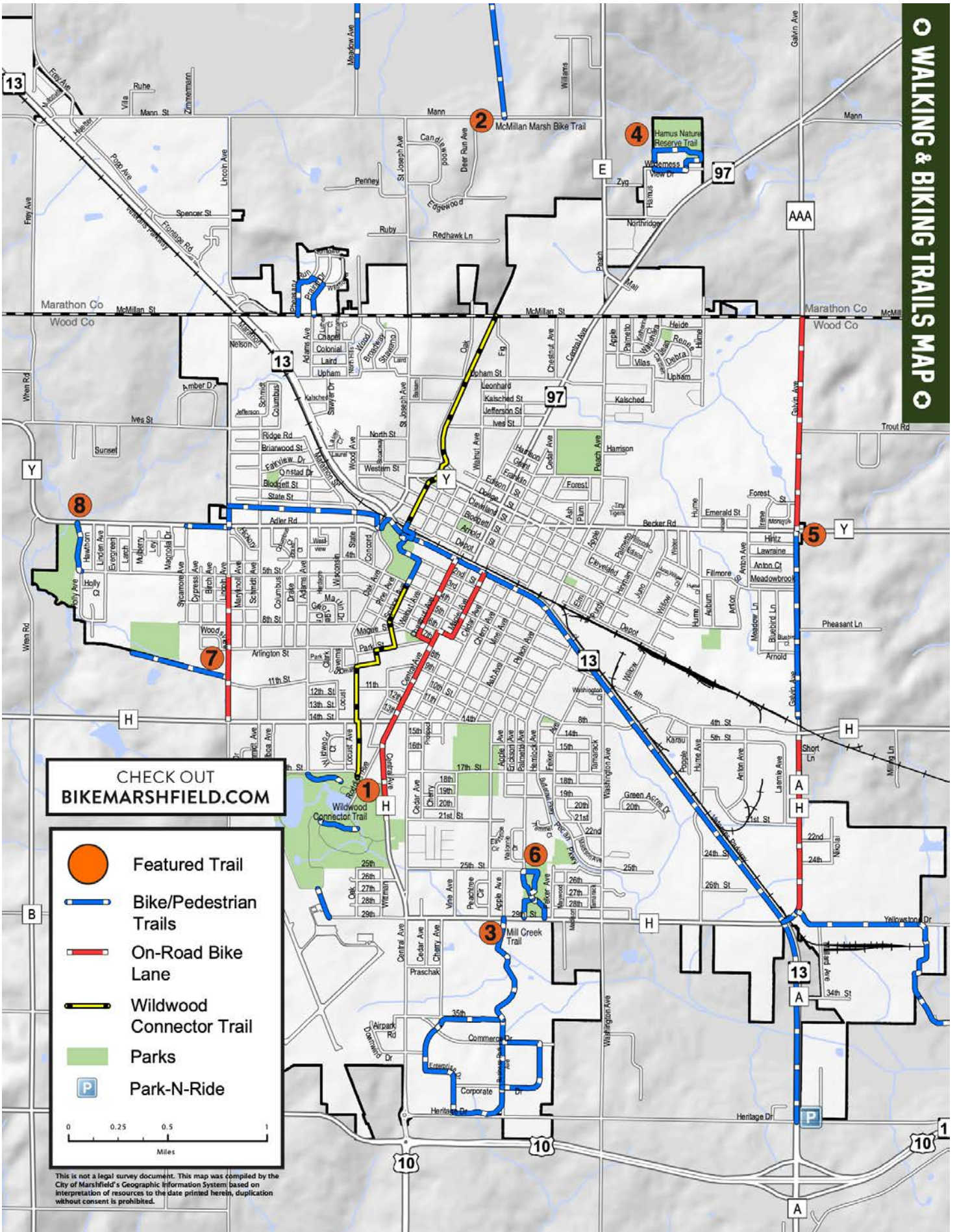

CHECK OUT
BIKEMARSHFIELD.COM

-  Featured Trail
-  Bike/Pedestrian Trails
-  On-Road Bike Lane
-  Wildwood Connector Trail
-  Parks
-  Park-N-Ride

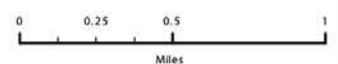

This is not a legal survey document. This map was compiled by the City of Marshfield's Geographic Information System based on interpretation of resources to the date printed herein, duplication without consent is prohibited.



Wood County & Power Pac Continue Support of UTV Route Growth Amid Industry Boom // // // //

Author, Power Pac Equipment & Motorsports

Amidst a global pandemic leaving folks looking for an escape, and “Instagram syndrome” where capturing adventurous, beautiful photos is king, outdoor industries have grown exponentially in the last year. Already on the rise pre-pandemic, UTV and ATV trail riding has become one of the hottest outdoor trends. And, to the benefit of local economies, Wood County continues to cater to the pastime’s growth in Central Wisconsin.

WHAT’S NEW: In early 2022, Wood County will open all county highways to UTV and ATV use unless a township states otherwise. This is a huge step and comes on the heels of two very productive years of opening routes for the county. Nearly 75 miles of new UTV/ATV routes were opened since 2019 in addition to new ATV/UTV campsites in Pittsville’s Dexter Park and more than \$400,000 in grants that funded route and trail maintenance. In addition to Wood County’s efforts, Mandy and Josh Witt, owners of Power Pac, worked with local townships to open additional routes in the towns of Lincoln and Cameron and is in talks with the city of

Marshfield to identify a few potential routes that may make sense to open within the city to connect route users to local businesses.

“The new routes and discussions demonstrate Wood County’s commitment to growing off-road tourism,” says Jake Hahn, Chairman, Highway, Infrastructure and Recreation Committee. “Neighboring counties are generating a lot of tourism with ATV/UTV routes. Jackson County generates \$12 million dollars of economic activity with their route and trail system. That’s the kind of shot in the arm that will allow local bars and restaurants to keep their doors open. We can’t afford not to do it.”

The new Wood County routes were strategically designed to connect to existing mainline routes and trails, thereby linking to adjacent counties. The goal: bring new visitors and dollars through the area.

“A new study from the Wood County Planning and Zoning Department estimated the economic impact of county UTV/ATV trails

and routes to be around \$1500 per visiting rider,” says Matt McLean, Director, Marshfield Convention & Visitors Bureau. “Not only are these developments a great asset for riders, but they will invigorate local businesses by increasing traffic from an under-tapped group of visitors and consumers.”

A 2011 case study of the Cheese County Trail in southern Wisconsin found that the total combined spending of all trail users exceeded \$15 million during the 12-month study. 86% of that amount was from non-local trail users.

“These aren’t small numbers,” says Mandy Witt, co-owner and CMO, Power Pac. “This type of tourism will do real things for our local economy and Central Wisconsin can no longer be seen as a ‘drive through’ area on the way to the Northwoods. We applaud Wood County and local townships for seeing this vision and we’ll continue to do everything we can to assist in this strategic growth for our local communities.”

CHOOSING THE RIGHT UTV

Looking to get in on the UTV trend? There are a number of things to consider. Kyle Skoug, Powersports Salesman for Power Pac, asks his customers first: what do you want to do with your vehicle?

HIS TIPS ARE BELOW:

• **SPEED/TRAIL RIDING:**

If speed and adventure is the name of your game, then consider the Polaris RZR® or Yamaha YXZ®. Built for off-road performance and designed for width-restricted trails, the RZR and YXZ are for the rider looking to insert some high-speed adventure into his/her life.

• **WORK OR LEISURE:**

Need a workhorse to help with yardwork or a campground runner? The Polaris Ranger is a king in this space. The Kawasaki Mule™ and John Deere Gator™ are also great work or leisure machines. Looking for a more economical version? The Ranger 500 or the Kawasaki Mule PRO-FX are both worth a look.

• **I WANT IT ALL:**

If you are looking for work and play – chores and trail riding – the Polaris General XP or Yamaha Wolverine RMAX are great options. With towing performance, a dump box, touch screen and great ground clearance and suspension, you can get your work done AND dominate the toughest trail. Kawasaki Teryx® is a more economical option here and still has a 783 cc engine and dumpbox.

OTHER THINGS TO CONSIDER:

• **PASSENGER ROOM:**

Think through how many passengers you want your side-by-side to accommodate. Models have 2, 3, 4 or 6-seat options.

• **TECH:** Brands offer GPS touch screens that you can add to your unit which can make navigating trails a lot easier. The software allows you to plan trips, track and share rides and log service.

• **MAKE IT YOURS:** You can customize your machine in a number of ways.

- **Rims and tires:** Think about where you will be riding. Most factory tires are made for off-road riding so,

if you are planning to ride on more compact gravel routes or roads, consider radial tires.

- **Bells and whistles:** Other add on’s include sound systems, cab upgrades, storage, gun racks, coolers, heat and even air conditioning.

- **Seasonal needs:** Don’t forget to ask about cab, plow or track packages for your machine.



HAVE MORE QUESTIONS OR READY TO ADD A UTV TO YOUR GARAGE?

Power Pac has experts with years of experience ready to help.



Power Pac
3802 S. Central Ave.
Marshfield, WI
715-387-1106
POWERPACEQUIPMENT.COM

WOOD COUNTY ATV ROUTE/TRAIL SYSTEM

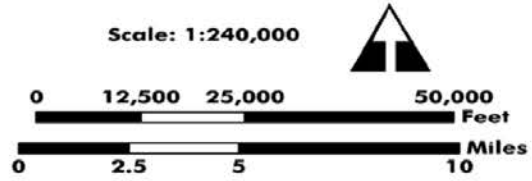

	Open Managed Forest Land
	Public County Owned Land
	Public State Owned Land
	ATV Use Not Allowed by Local Ordinance

PLEASE CONTACT YOUR LOCAL MUNICIPALITY TO CONFIRM OPENING AND CLOSING DATES

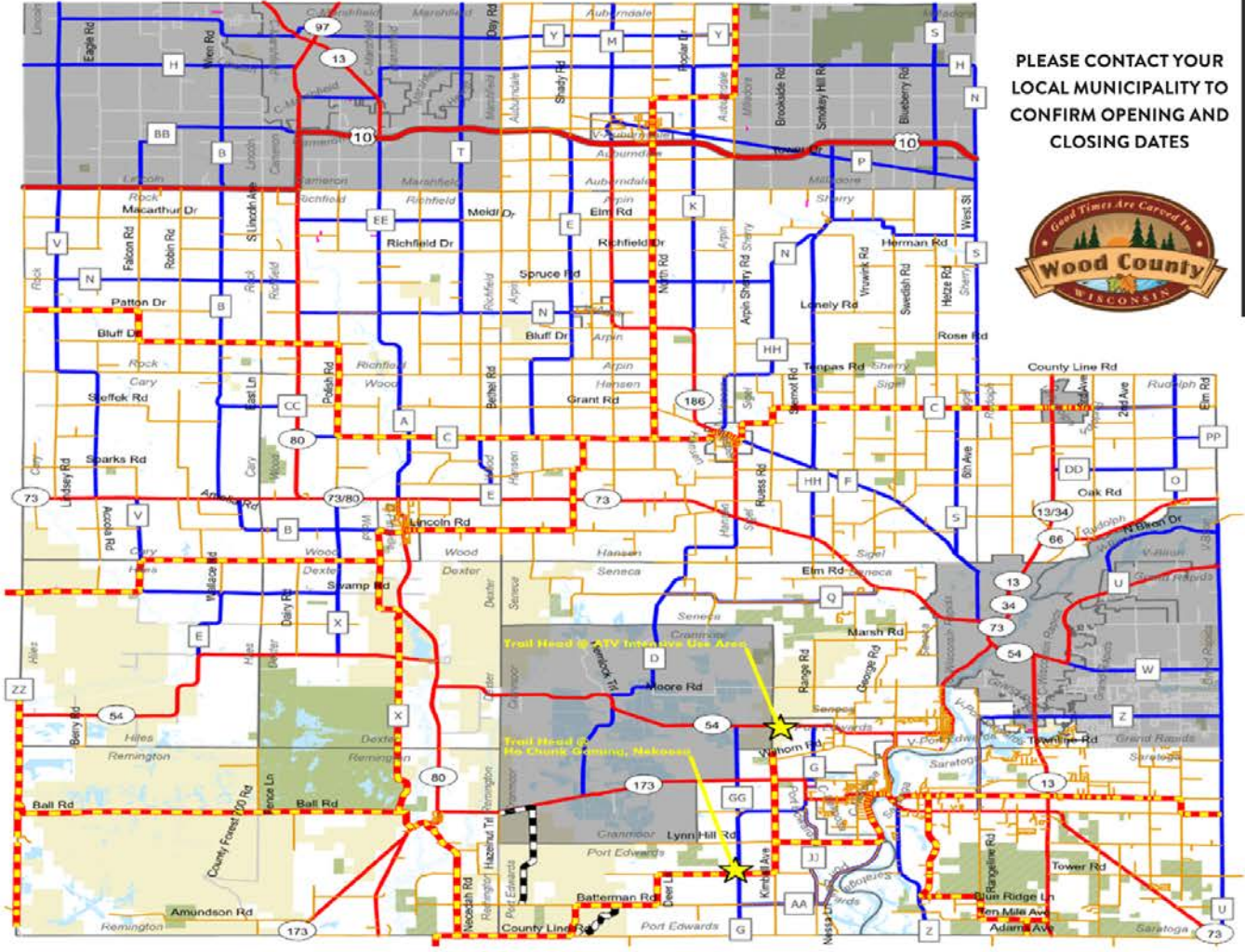

WOOD COUNTY ATV PARK

co.wood.wi.us

Ten miles of trails in the Wood County ATV area southwest of Wisconsin Rapids. Enclosed shelter, restrooms, water well, large parking area. Located three miles west of Port Edwards on State Hwy 54.

MARATHON COUNTY ATV TRAILS

co.marathon.wi.us

Twelve miles of trails in the Burma Road Unit of the Marathon County Forest southwest of Wausau. Also, five miles on the Edgar to Stratford trail.

CLARK COUNTY ATV TRAILS

co.clark.wi.us

Eighty miles of trails with additional inter-connecting routes, totaling 135 miles of year-round travel. Trails wind and loop through the 133,000-acre Clark County Forest. Winter ATV trails total 180 miles. Trails connect to five county campgrounds and parks. Six strategically located parking lots serve the trails.

SNOWMOBILING

co.wood.wi.us

Wood County has 268 miles of snowmobile trails routed through forests and across farmlands to enjoy. Ten clubs make up Wood County Snowmobile Alliance and maintain the trails. When snowmobiling, please stay on the marked trails.

****Please contact your local township to confirm opening and closing updates.**



Marshfield Clinic Health System

Enriching lives for generations

Marshfield Clinic Health System has, for more than a century, provided the best health care while being engaged in our many communities where we all work, live and play.

The Health System, with its headquarters in Marshfield, is growing with mission in mind – to create healthy communities through accessible, affordable, compassionate health care. Its vision is to define the future of health care for generations and to be the consumer's first choice for health care.

The Health System has about 1,200 medical professionals and 11,000 to 12,000 employees across its vast system of care; is a major employer in Marshfield and Wisconsin; and helps drive the economy in our communities. And, we are excited about having an even bigger presence in our communities to serve you better in the months and years to come.

Besides outpatient clinics and services, the Health System has hospitals in Beaver Dam, Eau Claire, Ladysmith, Marshfield, Minocqua, Neillsville, Park Falls, Rice Lake and Weston.

History

Six Marshfield physicians in 1916 formed Marshfield Clinic, founding what has been one of the largest private multispecialty group practices in the United States. Those physicians combined their practices but also were very involved in medical research and education.

"For more than 100 years, Marshfield Clinic Health System has served rural communities and put our patients first. We're excited to build on our history of innovation and excellence as we work to define the future of health care in our second century."

- Dr. Susan Turney
Chief Executive Officer



Today's Health Care

The Health System provides the latest medical technology, research and education to serve patients from all over the world. This medical tourism destination has more than 50 locations in Wisconsin with nearly 90 specialties and subspecialties. Primary care physicians consult with specialists within the System to provide coordinated care, all under one roof in Marshfield. You can take extra precautions to help protect your health. Consider virtual care options through telehealth at home.



Emergency, Urgent Care Services

Emergency Department providers are available 24 hours a day every day of the year. Also, Marshfield Medical Center has the area's only Level II Trauma Center and Level II Pediatric Trauma Center, providing a system of experienced providers and highly qualified staff.

Urgent Care is open daily with extended evening hours, on holidays and weekends. No appointments are taken. You may have to wait to see an Urgent Care provider.

The Health System is a member of Life Link III, providing emergency air transport for patients needing critical care.



Appointments

If you need an appointment call or stop at any center location or go online at MyMarshfieldClinic and make an appointment through your account. Same-day appointments and online care from your mobile device are available through Care My Way.

Patient Assistance Center

Patient Assistance Center counselors provide support if you have a financial hardship and wish to apply for assistance. Counselors are available at 1-800-782-8581 ext. 9-4475.



Marshfield Medical Center

Marshfield Medical Center, our flagship hospital with 240 patient beds, has provided quality and high-level care to families for nearly 150 years through innovation and technology.

Among the many high-quality services provided are:

- ✓ Comprehensive cancer care and research services
- ✓ Heart care experts and innovative technology
- ✓ Certified Primary Stroke Care Center with rapid response treatment
- ✓ Comprehensive rehabilitation facilities, including pediatrics rehabilitation

Immediate onsite coverage is provided by general surgeons and specialists in orthopedic surgery, neurosurgery, emergency medicine and critical care.

marshfieldclinic.org

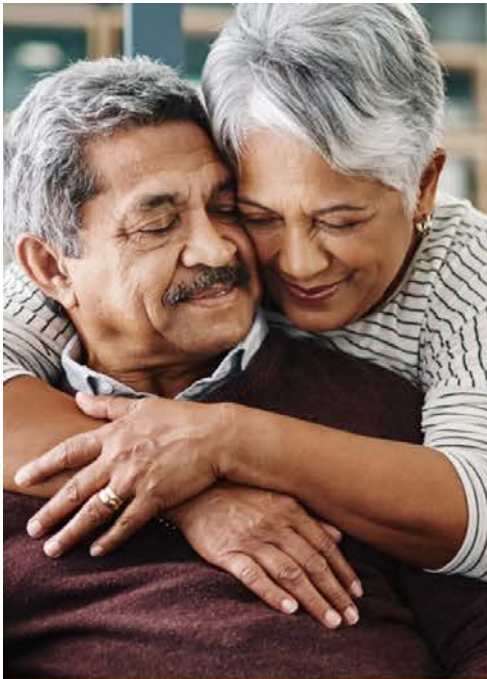

SecurityHealth Plan
Promotes local, state and national



Marshfield Clinic
Research Institute



marshfield
children's hospital

Security Health Plan of Wisconsin

As part of the Health System, Security Health Plan of Wisconsin, Inc., provides health insurance to more than 210,000 Wisconsin residents.

Security Health Plan, the first rural Health Maintenance Organization in the nation, was founded in 1971 as the Greater Marshfield Community Health Plan by Marshfield Clinic doctors and restructured in 1986 to become Security Health Plan.

Security Health Plan's 550 employees are focused on helping consumers and communities reach their best health by ensuring access to affordable, high-quality health insurance. Accredited by the National Committee for Quality Assurance (NCQA), Security Health Plan offers health insurance coverage for employees of large and small businesses, individuals and families.

Security Administrative Services, a wholly-owned subsidiary of Security Health Plan, provides full service third-party administration for self-funded employers

securityhealth.org

Marshfield Clinic Research Institute

Marshfield Clinic Research Institute was founded in 1959 and is the largest private medical research institute in Wisconsin.

Its mission is to enrich lives through discovery, translation and application of scientific knowledge that improves health and well-being.

Housed primarily in the Lawton Center and Melvin R. Laird Center on the Marshfield Medical Center campus, Research Institute scientists conduct clinical research, rural and agricultural health and safety research, epidemiology and population health research, precision medicine research and oral and systemic health research.

marshfieldresearch.org

Marshfield Children's Hospital

When your child needs higher-level care, your provider can refer your child to Marshfield Children's Hospital, central Wisconsin's only dedicated pediatric hospital and only one of four in Wisconsin. Kids don't belong in hospitals but when they have to be, Marshfield Children's provides care beyond treatment, with thoughtfully designed Northwoods-themed rooms, Child Life services and more.

Our hospital has the latest technology; board-certified pediatric hospitalists and nurses; and more than 30 pediatric specialty services - allergy, cardiology, gastroenterology, hematology/oncology, nephrology, neurology, orthopedics, pulmonology, surgery and urology.

Expert care includes:

- ✓ An eight-bed pediatric intensive care unit providing the highest level of intensive care to critically-injured or seriously-ill infants and children up to age 19.
- ✓ A 24-bed neonatal intensive care unit caring for babies born at less than 32 weeks or with critical illness.
- ✓ A 24-bed pediatric unit that serves infants through 18 year olds.
- ✓ Dedicated cancer care and treatments at the region's only pediatric oncology inpatient unit.

marshfieldchildrens.org



Marshfield Clinic Health System

VISITMARSHFIELD.COM | 25

Marshfield Campus

marshfieldclinic.org

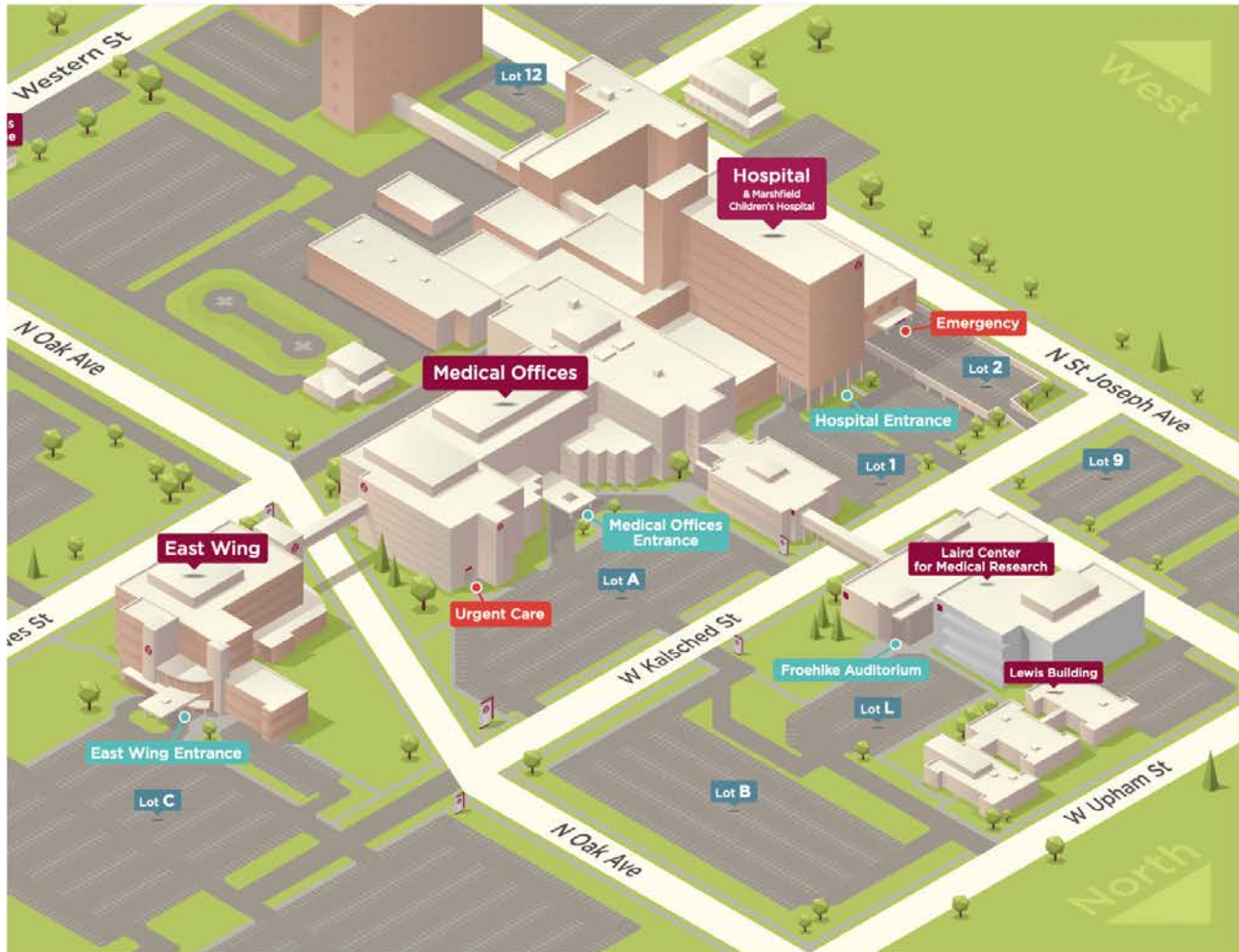

Marshfield Medical Center (Medical Offices)

1000 N Oak Ave
Marshfield, WI 54449
715-387-5511 • 800-782-8581

Urgent Care

715-389-3839

Marshfield Medical Center (Hospital)

611 N Saint Joseph Ave
Marshfield, WI 54449
715-387-5511

Emergency Department

715-387-7677

19066-003



Marshfield Clinic
Health System



WENZEL'S FARM

REAL MEAT FOR REAL LIFE.
 715-387-1218 • WENZELSFARM.COM

Enjoy one of our 13 varieties of naturally smoked snack sticks.
 No MSG, No Artificial Colors. Gluten Free

There's no place like Marshfield.

And, like you, we're happy to call it home. And we're proud to be here celebrating 17 years of service. Thank you for your business and your trust.



AMERICAN FAMILY INSURANCE

American Family Mutual Insurance Company, S.I. & its Operating Companies, American Family Insurance Company, 6000 American Parkway, Madison, WI 53783, 002130 - Rev. 11/16 ©2016 - 13268063

Randy LeMoine, Agent
 Randy LeMoine Agency LLC
 1001 S Central Ave, Marshfield, WI 54449
 Bus: (715) 387-6337

Your local community bank since 1908



Partners Bank
better together.

Member FDIC

<p>MARSHFIELD 907 N Central Ave P.O. Box 730 Marshfield, WI 54449 715.384.4005 Fax: 715.384.5224</p>	<p>STRATFORD 213100 St Hwy 97 P.O. Box 13 Stratford, WI 54484 715.687.2411 Fax: 715.687.4441</p>
<p>SPENCER 201 W Clark St P.O. Box 137 Spencer, WI 54479 715.659.2430 Fax: 715.659.5455</p>	

www.partnersbankwi.com   



MILL CREEK GARDENS

here to serve you all year long!

715-591-2000
 8839 Mill Creek Drive • Marshfield, WI 54449
www.millcreekgardencenters.com
help@millcreekgardencenters.com

Offering herb & vegetable plants, annual and perennial flowers, indoor plants succulents, seasonal cut flowers, fall mums and holiday



Family Owned for
66 years

PROUDLY DAIRY WISCONSIN

6 Decades of Farm Fresh Dairy Products

**SHOP LOCAL
 EAT LOCAL
 ENJOY LOCAL**

Weber's retails a large variety of cheese, eggs, ice cream, kefir, butter, meats, and more. We process and retail our own A2 Protein milk and kefir on-site.

AWARD WINNING KEFIR, CHOCOLATE MILK, & 2% MILK!

WEBER'S MILK IS NOW A2 PROTEIN MILK!

DRIVE UP WINDOW OR COME INSIDE!



 Find us on facebook

STORE HOURS
 Mon - Fri: 8:30am - 7:00pm
 Sat: 8:30 am - 5:00pm
 Sun: CLOSED

9706 County Road H
 Marshfield, WI 54449
 3/4 mile West of
 Central Avenue on 14th Street
715-384-5639
webersfarmstore.com

CITY MAP OF MARSHFIELD

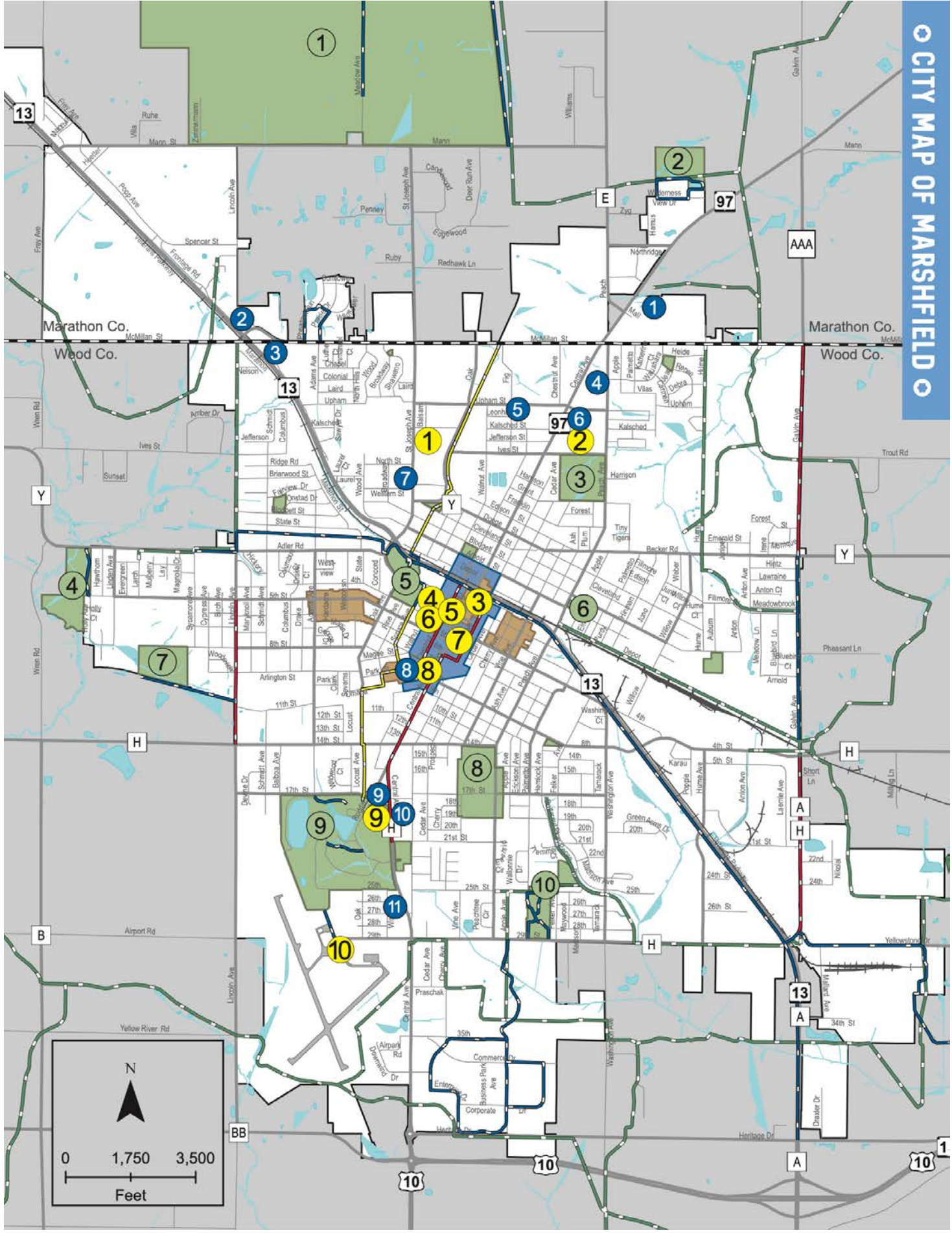

GET WET, GET WILD & DON'T FORGET THE ICE CREAM

Marshfield is a great destination for a family getaway. If you're pressed for time, a day trip to while away the lazy hours of summer are a great way to make memories with your budget in mind. But where to begin? Would you guess Marshfield's south side? Fear not families – it's time to banish the "I'm bored-s" with some sight-seeing, splish-splashing, and satisfying sweet cravings with the whole family.



Stop #1: Get Wild

Start your day at Wildwood Zoo (608 W. 17th Street), where you'll see animal species found throughout North America, including the zoo's most iconic – twin Kodiak bears Munsey and Boda. See them up close in their 15-foot viewing window (where you'll also find cool Kodiak bear facts and shade). Often, if it's a hot day, the zookeeper will treat them to an icy delight which is fun to watch the bears lick, eat, and demolish with their massive paws. If the bear brothers have wandered across their covered bridge into the enrichment grounds of Bear Woods, you may get the joy of seeing them roam, wrestle, and play around in their favorite pond.

Make your way over to the Cougar Exhibit and Welcome Center and pay a



visit to Star and Thunder. From inside, use the large viewing windows to see the cougars interact with the zookeeper during feeding times. Kids also love the large, interactive water table they can manipulate to rain and learn the life cycle of water.



A separate, interactive, electric display also teaches kids about the scientific wonders of power. The Welcome Center is also home to small animal exhibits and conveniently adjoining restrooms.

Explore the outer zoo to see many more animals, including foxes, wolves, lynx, prairie dogs, and eagles (to name a few). The large animal exhibits can be seen by car or on foot. For a mid-morning break, you can follow the sidewalk path toward Wildwood Park and let the little ones burn off some energy at the playground.



Stop #2: Get Wet

The second the kiddos see the water slides, the decision has already been made, and it's a no-brainer. There's truly something for every member of the family to love at the new Vandehey Waters Outdoor Aquatic Center (1900 S. Central Avenue). Older kids will have a blast sliding down the water slides and braving the

diving board and climbing wall. Parents will love floating around the current channel and the option of keeping an eye on little ones playing in the splash area from the comfort of a nearby lounge chair. Back on land, you can also play a game of cornhole, get your snack on at the concession stand, and play yard games in the grassy area. There's lots of space and options to design your perfect day around. With convenient family changing rooms, private changing stalls, and lockers (bring a lock) it'll be easy to keep everyone happy and organized whether you come for a quick dip or make the most of your afternoon. Hours and admission fees can be found on visitmarshfield.com.



Stop #3: Don't Forget the Ice Cream

After a great afternoon at the aquatic center, you should still treat yourself with a stop at one of Marshfield's dairy-favorites: Hub City Ice Cream Company (1610 S. Central Avenue). Located just a few blocks away from the pool (a very walkable distance via sidewalk, if you choose), you'll find friendly staff scooping up 24 flavors of premium Chocolate Shoppe ice cream. Kids of all ages can taste-test flavors and choose their favorite ice cream container: sugar cones, dishes, or homemade waffle cones, which are made fresh daily. The rich and creamy ice cream is worth the trip alone and the variety is delightful! If you're looking for a confection beyond the case, give their sundaes, floats, shakes, malts, and slushies a try! We recommend you take advantage of their outdoor patio, where you can soak up the sun (or enjoy a sunset) as you savor your ice cream.

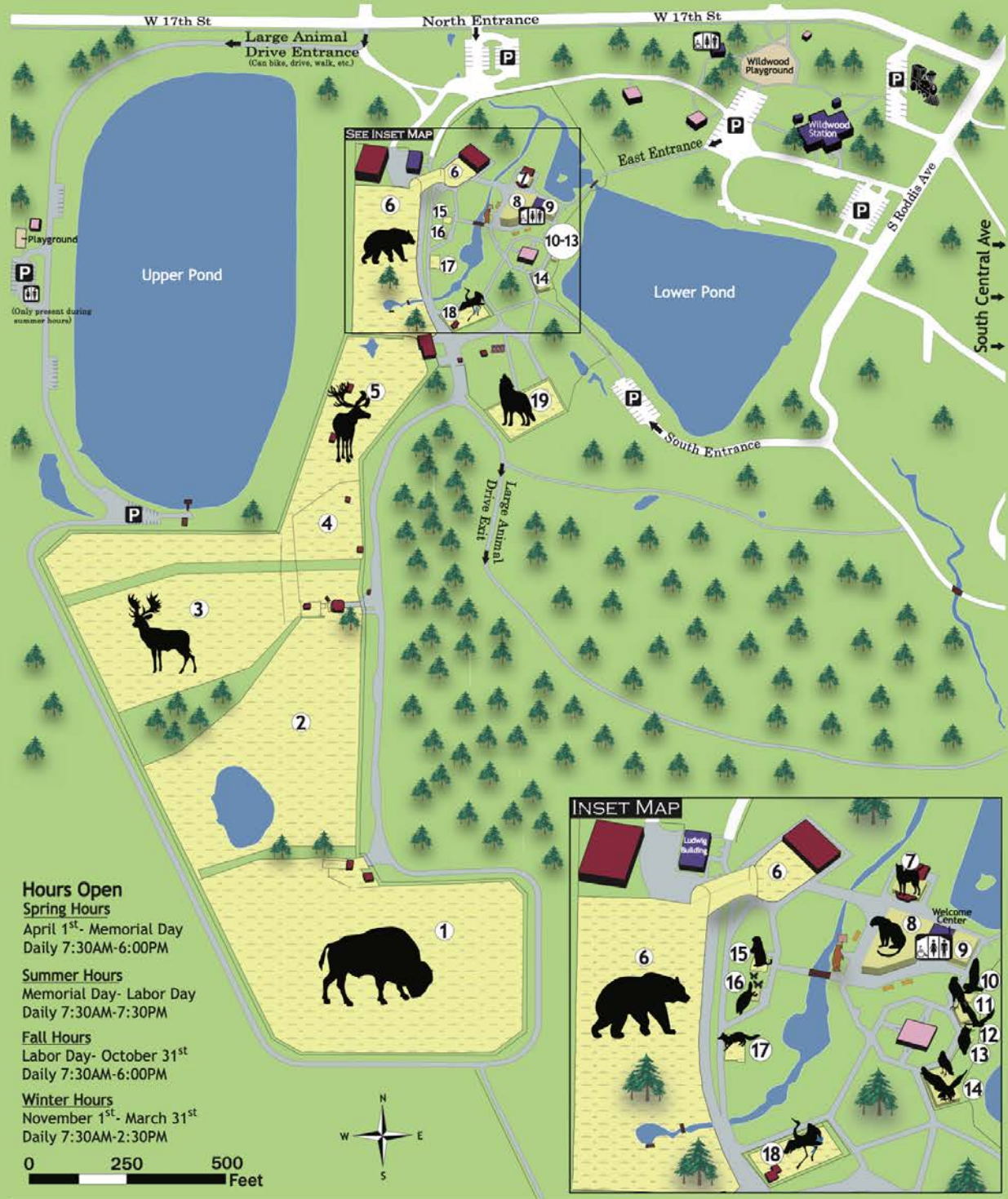

Hours Open
Spring Hours
 April 1st - Memorial Day
 Daily 7:30AM-6:00PM
Summer Hours
 Memorial Day - Labor Day
 Daily 7:30AM-7:30PM
Fall Hours
 Labor Day - October 31st
 Daily 7:30AM-6:00PM
Winter Hours
 November 1st - March 31st
 Daily 7:30AM-2:30PM

- Large Animal Drive Hours**
 Daily: 6:00AM-10:30PM
 To schedule a tour call
 (715) 384-4642
- Restroom (Handicap Accessible)
 - Parking Lot
 - Pavilion
 - Faculty-only Building

- Photo Prop
- Free Library
- Bear Statue
- Bench
- Steam Locomotive

- Exhibits**
- 1 American Bison
 - 2 Pasture Rotation Field
 - 3 White Tail Deer
 - 4 Mountain Goat
 - 5 Elk
 - 6 Kodiak Bear
 - 7 Wildcat

- 8 Cougar
- 9 Welcome Center
- 10 Red Tail Hawk
- 11 Great Horned Owl
- 12 Peregrine Falcon
- 13 Screech Owl
- 14 Bald Eagle & Rough Legged Hawk

- 15 Prairie Dog
- 16 Ornate Turtle
- 17 Fox (Gray & Arctic)
- 18 Sandhill Crane
- 19 Wolf (Timber/Gray)

Cartographer Anna Khan
 Created 5/30/2019
 City of Marshfield Public Works GIS



Garden Center & Landscape Design - Build

Garden Center: Annuals, Perennials • Trees & Shrubs • Plant Pharmacy
Seasonal Home & Garden Decor • Concrete Benches & Fountains • House Plants
Unique Gifts • Wine Selection • Memorial Stones & Chimes • Classes & Events

Landscape Design - Build: Residential, Commercial, Institutional Design
Complete Landscape Installation • Maintenance

In Business since 1965!



8461 Heritage Drive, Marshfield, WI 54449 | 715.591.3478

The
PARK MOTEL

Large, Clean, Comfortable Rooms • Cable TV
Wi-Fi Internet • Fax • Microwave & Refrigerator in Rooms
Corporate Rates • AARP • Low Rates

1806 S. Central Avenue • Marshfield

www.parkmotel.us • theparkmotel@gmail.com

715-387-1741



- 44 Clean Guest Rooms
- Kitchenettes
- Weekly and Monthly Rates
- 1 Mile from Hospital & Clinic
- Friendly and Helpful Staff
- Rates from \$44.99 nightly

2301 W. Veterans Pkwy.
Marshfield, WI 54449

715-387-3731

First Weber Marshfield Agents

deliver

EXCEPTIONAL RESULTS!



FIRSTWEBER
— REALTORS® —

a Berkshire Hathaway affiliate

FIRSTWEBER.COM

CONTACT US TODAY: 715-387-1163
1700 N Central Ave., Marshfield, WI 54449

Country Wireless
HIGH SPEED INTERNET

MANY SPEEDS TO CHOOSE FROM!

CALL US FOR PLAN DETAILS

LOCALLY OWNED & OPERATED

LOCAL CUSTOMER SERVICE

UNLIMITED USAGE NO CAPS!



CALL TODAY 715-389-8584

www.countrywireless.com

YEAR-ROUND FUN



Everett Roehl Marshfield Public Library

DISCOVERY EDUCATION STATION

248. S Central Avenue, Marshfield, WI
715-898-1196

DiscoveryEduStation

Environmental, science & art education center for all ages. Classes available.

ROLLER SKATING AT MELODY GARDENS

715-384-3326

melodygardensmarshfield.com

1200 S. Oak Avenue, Marshfield, WI
Restaurant, ice cream, and skateland.

MOVIES AT ROGERS CINEMA

715-387-2566 / rogerscinema.com

419 S. Central Avenue, Marshfield, WI

EVERETT ROEHL MARSHFIELD PUBLIC LIBRARY

715-387-8494 / marshfieldlibrary.org

105 S. Maple Avenue, Marshfield, WI

2ND STREET COMMUNITY CENTER

715-384-4642

211 E. 2nd Street, Marshfield, WI

LUCILLE TACK CENTER FOR THE ARTS

715-659-4499

lucilletackcenter.com

400 N. School Street,

Spencer, WI

Located in neighboring Spencer, the Lucille Tack Center for the Arts performance center offers some of the finest local, regional, national, and international talent.

Small town charm. Big city experiences.
Our intimate theatre brings the world to your doorstep.
See what's coming & buy tickets:
lucilletackcenter.com

TICKET OFFICE: 715.659.4499
400 N. School St. • Spencer, WI 54479
info@lucilletackcenter.com

Thimbleberry Books
USED & UNUSUAL

715-387-3049 • OPEN MON.–SAT. 10 A.M.–3 P.M.

○ YEAR-ROUND FUN ○

SINCE 1885

NASONVILLE DAIRY

A Family Tradition of Quality

Over 125 Years in the Making

Nasonville Dairy is located right outside of Marshfield, in Central Wisconsin, where local cheesemakers have produced traditional Wisconsin cheeses on the same site for over 125 years. Today we buy milk from 180 farm families and convert that into more than 100,000 pounds of exceptional cheese each day. We are committed to support local dairy farmers and use fresh milk from our neighbors' farms to make Nasonville's award-winning cheeses.

Nasonville Dairy
10898 Hwy 10 West
Marshfield, WI 54449
715-676-2177

Store Hours:
Mon–Fri. 8 a.m.–5 p.m.
Sat. 8 a.m.–Noon
Closed Sundays

Nasonville Dairy Retail Store
N14505 Sandhill Avenue
Hwy 29 and Sandhill Avenue
Curtiss, WI 54422
715-223-3338

*Just West of Abbotsford and East of Curtiss...
You cannot miss that bright yellow building!*

Store Hours:
Mon–Fri 8 a.m.–5:30 p.m.
Sat 8 a.m.–4 p.m.
Closed Sundays

WWW.NASONVILLEDAIRY.COM

SHOP LOCAL



Good Day Sunshine Record Shop, Downtown Marshfield

BLEU PLATE

715-898-2007
203 S. Central Avenue, Marshfield, WI

CARPET CITY

715-384-2289 • carpetcitywi.com
3311 S. Central Avenue, Marshfield, WI

THE DAY SPA BOUTIQUE & MERLE NORMAN COSMETICS

715-384-8000 • yourmerlenorman.com
249 S. Central Avenue, Marshfield, WI

ENDLESS DESIGNS

715-207-6669 • endlessdesignsdecor.com
217 S. Central Avenue, Marshfield, WI

GOOD DAY SUNSHINE RECORD SHOP

715-898-1011 • gooddaysunshinerecordshop.com
107 S. Central Avenue, Marshfield, WI

HEFKO FLORAL COMPANY

715-387-1129 • hefko.com
630 S. Central Avenue, Marshfield, WI

HILLER'S TRUE VALUE HARDWARE

715-384-9101 • 751 S. Central Avenue, Marshfield, WI

MARSHFIELD MALL

715-387-4311 • marshfieldmall.com
503 E. Ives Street, Marshfield, WI

MILL CREEK GARDENS

715-591-2000 • millcreekgardencenter.com
8839 Mill Creek Drive, Marshfield, WI

MITTEN'S HOME APPLIANCE

715-387-8605 • mittensappliances.com
171 S. Central Avenue, Marshfield, WI

NASONVILLE DAIRY

715-676-3400 • nasonvilledairy.com
10898 Hwy 10 W, Marshfield, WI

NORTHSIDE COMPUTERS

715-384-5125 • northsidecomputers.net
907 S. Central Avenue, Marshfield, WI

NELSON'S SHOES & SHOE REPAIR

715-384-9657 • 912 S. Central Avenue, Marshfield, WI

OFF THE WALL CUSTOM FRAMING & ART

715-384-4844
148 S. Central Avenue, Marshfield, WI

THIMBLEBERRY BOOKS • USED AND UNUSUAL

715-387-3049
166 S. Central Avenue, Marshfield, WI

WEBER'S FARM STORE

715-384-5639 • webersfarmstore.com
9706 County Rd. H, Marshfield, WI

2 1/2 Cups
Cupcakes & Pastries

Gourmet Cupcakes • Custom Cakes • Muffins
Cinnamon Rolls • Homemade Candies
Other Sweet Treats

126 S. Central Ave., Marshfield, WI 54449
Contact us at: 715-898-1199
Or by email at: 2.5cups@charter.net

RE/MAX
AMERICAN DREAM
THE REAL ESTATE PROFESSIONALS LLC

Miracle Office

715-384-4423
715-305-9971

901 N. Central Ave., Suite 3
Marshfield, WI 54449

www.mfldmax.com



Uptown Coffee Company

Learning through Exploration

248 S Central Ave
Marshfield, Wisconsin

Contact Us:
discoveryedustation@gmail.com
Mon-Sat 10:30AM-5:30PM
DiscoveryEduStation on Facebook

Northside COMPUTERS

715-384-5125 Fax: 715-384-7583
907 S. Central Ave.
Marshfield, WI 54449
www.northsidecomputers.net

ENDLESS DESIGNS
HOME DECOR • REAL TOUCH FLORAL
GIFT ITEMS

217 S Central Ave, Marshfield • 715-207-6669
www.endlessdesignsdecor.com • Like Us

Carpet City
Flooring Center

CARPET • TILE • HARDWOOD • LAMINATE • LVT/LVP • VINYL

Our Prices Will Floor You!
Carpet City is Wisconsin's largest floor covering store with all locations containing approximately 3,000,000 sq. ft. of quality flooring in-stock.

Carpet City - Marshfield
3311 South Central Avenue
Marshfield, WI 54449
715-384-2289

FREE Carpet Install
(with in-stock carpet)
excludes remnants
Not valid with other promotions or discounts.
Expires 12/31/2022

Hours:
Monday-Friday
9 am-6 p.m.
Saturday
9 a.m.-2 p.m.
Sunday
Closed

THE DAY SPA BOUTIQUE & MERLE NORMAN cosmetics

Nail Services • Facials • Hair Removal • Cosmetics • Skincare
Massage Therapy • Clothing • Gifts • Jewelry & Accessories

Call us for appointments and services inquiry:
715-384-8000

249 South Central Ave, Marshfield, WI 54449
Mon-Fri 9:30 a.m.-5:30 p.m. | Sat 9:30 a.m.-1 p.m.

[merlenormanspa](https://www.facebook.com/merlenormanspa) | yourmerlenorman.com

SHOP LOCAL

BEST OF MARSHFIELD

2021

The Best of Marshfield Poll, voted on by the public, is an annual guide to the best offerings in Marshfield and the surrounding area. The poll is conducted each year with thousands of entries! Winners receive plaques and bragging rights for the year.

SELECT LIST: A select group of hospitality businesses were awarded a special recognition. To make the SELECT LIST, businesses must win a Best of Marshfield category; have at least 4 or 5 stars on Facebook, Trip Advisor, and Yelp; be local; and be open year-round. **☉** Indicates Select List Winner



☉ BURGER
FISH FRY
BARTENDER, KATI SCHUTZ



ETHNIC RESTAURANT
OUTDOOR DINING



CAR DEALERSHIP



☉ BEST BREAKFAST



CUSTOMER SERVICE - JENNY KILTY



☉ COFFEE



DOWNTOWN SHOP



SPECIALTY PIZZA



LIVE MUSIC



☉ FAMILY ENTERTAINMENT



FESTIVAL



☉ SWEET TREATS



☉ VISITOR ATTRACTION



TRAILS FOR WALKING/BIKING



☉ HOTEL/MOTEL



OUTDOOR RECREATION AREA



HOTEL RESTAURANT



☉ DINNER SPOT
LUNCH SPOT



REAL ESTATE AGENCY

BURGERS & BEER



Blue Heron BrewPub

Want hand-crafted beer, a diverse offering of burgers (branch out and try elk as your protein), and intriguing appetizers? Look no further than the **Blue Heron BrewPub**. Built on historic Parkin Place, the brewpub offers a warm, comfortable ambiance and embodies the modern gastropub. Their brewery is a 7 barrel system that produces their flagship brands, Honey Blonde, Tiger's Eye, and Loch Ness Scotch Ale, along with many other seasonal and specialty brews. Round out your meal with delicious steak filet bites, panko-almond breaded duck strips, pub chips loaded with creamy mac sauce, bacon, cheddar jack, green onion, and sour cream, or go with classic cheese curds (made from local, award-winning cheesemakers, Nasonville Dairy).

Nutz Deep II not only has a wacky name – it's where you'll find some of the best burgers in town, and you can take that straight from the locals. Nutz is the proud winner of Best Burger (Best of Marshfield Area poll) for over a decade. Enjoy burger toppings like prime rib, mac and cheese, pulled pork, mozzarella sticks, and more. Their self-named burger, the Nutz Deep Burger, is a can't-go-wrong, but why not go big or go home? Take on The Pounder, two half-pound patties piled high with four cheeses, haystack onions, beef brisket, lettuce, tomato, sautéed jalapenos, and finished off with a chipotle cream sauce. Finish under the time and you'll get a prize and Hall of Famer status. Wash it all down with tapped beers (try a seasonal choice or their Bloody Mary, the Nutty Bloody).

Supper clubs are a big tradition in Wisconsin and the **Buck-A-Neer Supper Club** is right at the top of the list! Here you'll enjoy traditional supper club food and drinks in a cozy farmhouse setting. In the early 1900s this building was a blacksmith shop that would eventually



become the Paris Avenue Nite Club in the 1940s. Sometime around 1973 it officially became the Buck-A-Neer Supper Club, and recently completed a full renovation. Their goal: to carry the Wisconsin supper club tradition to future generations to come! Start your meal at their gigantic, fresh salad bar. Supper club staples like prime rib, seafood, steak, old-fashioned shine here, and are a solid choice. But if you want a mouth-watering burger of epic

proportions, order the Masterpiece Burger, two ½ pound tenderloin beef patties with bacon, BBQ pulled pork, onion tangles, lettuce, tomatoes, pickles, coleslaw, and cheddar cheese. According to Buck-A-Neer owner Scott Kleinschmidt, the Masterpiece burger is a crowd pleaser. "I wanted to create a good burger that has all the favorites, and would taste great while making heads turn when they see it. The reaction is awesome each time it's ordered. People from tables all around start to watch to see if the person who ordered it can finish it."



Nutz Deep II

Taking down the Masterpiece is no easy task. Your fun on a bun is also includes a choice of Kaiser roll or pretzel bun, and bottomless fries or onion rings. "On record, only one person has ever finished it with a side of fries or hand-battered onion rings," said Scott. "Several have come close, though."

Burgers and beer are a mainstay, Wisconsin tradition for a great reason - so many flavor combinations to try, and always served with care. What better time to gather with your friends and give them all a try? Bon appetit!



- ◊ Featuring Boar's Head Products
- ◊ Charcuterie Board Orders
- ◊ Italian Meats & Cheeses
- ◊ Specialty Grocery Items

Connected to Mojo's Pasta House & Cajun Cook Shack
SAME FAMILY • SAME VALUES • NEW OPTIONS
 FULL SERVICE DELI AND SPECIALTY FOOD MARKET
 203 S. Central Ave ◊ Marshfield WI 54449



Panini Food Truck
 Check our website
 for all upcoming locations

stonepressfoodtruck.com



Restaurant & Lounge

Serving Lunch & Dinner
 Daily Specials
 Friday Fish Fry
 Prime Rib Saturday
 Tuesday-Thursday 11 a.m.-8 p.m.
 Friday 11 a.m.-9 p.m.
 Saturday 3 p.m.-9 p.m.
 Closed Sunday & Monday
715-384-4868

801 South Central Ave, Marshfield, WI 54449



803 N. Central Ave.

(715)-384-5558
(Full Menu)



1600 S. Roddis Ave.

(715)-898-1111
(Limited Menu)

House Made
Pasta

Fresh Atlantic
Salmon

Wild Caught,
Additive Free Shrimp



Mojo's

Pasta House & Cajun Cook Shack



Scan to view our menu

Family Owned & Operated



Order Online:
mojos.online



715.898.2007
 201 S Central Ave
 Marshfield, WI



Voted
 Best Lunch Spot
 Best Dinner Spot

MELODY GARDENS
 Restaurant & Skateland
715-384-3326
 1200 South Oak Ave. • Marshfield
 Restaurant open daily at 6:00am.
 Full Breakfast, Lunch and Supper Menu

**We MAKE our own
 Ice Cream**

Check out our website
 for Skateland hours

www.melodygardensmarshfield.com

**THE
 DAILY
 GRIND**

GOURMET COFFEE & TEA

FEATURING DAILY
 BREAKFAST & LUNCH SPECIALS

715-387-6607

HOURS
 Monday–Friday 6 a.m.–2 p.m.
 Saturday 7 a.m.–Noon

Supper Club  Est. 1973

BUCK-A-NEER

ONE OF CENTRAL WISCONSIN'S LARGEST SALAD BARS
 CALL FOR PRIVATE PARTIES & CATERED OFFICE EVENTS.

715.384.2629 / 122923 Cty Rd C, Rozellville, WI

Wed-Thur: 5-8pm
 Fri: 4-9pm
 Sat: 5-9pm

STEAK • CHICKEN • SEAFOOD • SANDWICHES
**A BLEND OF CLASSIC
 TRADITIONS AND NEW FAVORITES**

Part of Wisconsin's Oldest Traditional Supper Clubs

BUFFET • CARRY OUT • DELIVERY



Pizza Ranch
MARSHFIELD
 1302 N CENTRAL AVE.
715-502-9730

**FUN ZONE
 ARCADE**

**ORDER
 ONLINE**

BAR & GRILL

NUTZ DEEP II

www.nutzdeep2.com

**Voted Marshfield's Best Burger 13 Years in a Row!
 Best Fish Fry 2 years in a Row!**

MARSHFIELD 715-387-2597
 809 S Central Avenue

SPENCER 715-659-4333
 103 E. Clark Street

Open Daily at 7 a.m. for Breakfast
20 BEERS ON TAP

*Marshfield's Small Business
 of the Year 2017*





**UPTOWN
 COFFEE COMPANY**

121 S. CENTRAL AVENUE
 MARSHFIELD, WI 54449
715.207.6201

VISIT US ONLINE FOR
 UPDATED HOURS

 @UptownCoffeeCoWI
 uptowncoffeewi

**FAMILY OWNED
 SPECIALTY COFFEE
 COMPANY**

VISIT US 7 DAYS A WEEK!

**MAIN STREET
 MARSHFIELD**
 2019 Outstanding Business
 Renovation Award

**Mainstreet Wisconsin 2019
 Best Interior Renovation Award**



Pictured:
 Owners
 John Tracy
 and Vicki
 Schultzy Tracy



Taqueria El Sol

The Flavor of Mexican Foods
JOIN US FOR DINE-IN OR ORDER CARRY-OUT

LUNCH SPECIALS ONLY \$6.99
Tacos, Tortas, Burritos, Huaraches, Mariscos, Fajitas, Gorditas, Tamales, Tostadas, Vegetarianos, Desserts



HAPPY HOUR 5-8PM
2-FOR-1 MARGARITAS
TACO TUESDAY
SELECT 99¢ TACOS
YOUR CHOICE OF CHICKEN, GROUND BEEF, OR PORK

Mon-Thurs: 11am-9pm | Fri: 11am-10pm | Sat: 10am-9pm | Sun: 10am-8pm
1705 South Central Avenue, Marshfield, WI | 715-384-6811



LUMBERYARD BAR & GRILL

HOURS:
MONDAY - FRIDAY
10:30AM - 10:00PM
SATURDAY
6:30AM - 10:00PM
SUNDAY
6:30AM - 8:00PM

BREAKFAST
SATURDAY
& SUNDAY
6:30AM - 11:30AM

OPEN 7 DAYS A WEEK
715-387-1920
1651 N CENTRAL AVE
MARSHFIELD, WI 54449



THE KITCHEN TABLE

BREAKFAST & LUNCH
118 E Third Street, Marshfield
715-387-2601 • Cash or Check Only
Monday to Friday • 7 a.m. to 2 p.m. | Saturday 7 a.m. to 1:30 p.m.



HAMBURGERS
Charbroiled • Instant Service

MARSHFIELD
(715) 384-7600
1409 S. Central Avenue

WISCONSIN RAPIDS
(715) 423-8820
1330 W. Grand Avenue

10% OFF
when you bring in this visitor's guide ad



chipshamburgers.com

five-o-one
Sports Bar & Grill
501 South Washington Ave • Marshfield



FLAVOR-CRISP®
Since 1960

PRESSURE FRIED CHICKEN

FOOD SERVED DAILY

Take Out Available
Open at 10:30am



715-898-1189



SCOTTY'S PIZZA & CHICKEN

HAVE YOU HAD A PIECE LATELY?

DELIVERY • DINE IN OR CARRY OUT
CALL 715-384-8118

VOTED BEST PIZZA IN MARSHFIELD 13 YEARS RUNNING!

Follow us  **SCOTTY'S PIZZA & CHICKEN**
DAILY SPECIALS ON OUR WEBSITE
NOW SERVING BEER & WINE!
100 SOUTH CHESTNUT AVE, MARSHFIELD
www.scottypizza.com

COFFEE CABIN
EST. 2003

SPECIALTY HOT & COLD BEVERAGES DRIVE-THRU

ORDER AHEAD ONLINE @
COFFEECABINMARSHFIELD.COM
PHONE 715-384-7800



NOW IN SPENCER TOO!
715-368-1141 | 310 S PACIFIC ST.
(IN-BETWEEN CITIZEN'S STATE BANK & R&R FLOORING)

103 KALSCHED ST | PIZZA RANCH PARKING LOT
COFFEE TO GO
MARSHFIELD, WISCONSIN

Coming Soon: J-Rolls will have a new location! Check  for updates.

J-ROLLS
Vietnamese Style Pork & Veggie Egg Rolls

Perfect for parties, events, luau's, a meal or a quick snack!

Frozen or Fried* ROLLS
\$1.75 per roll
or \$1.50 per roll orders over 50

*\$1.50 fry charge per dozen rolls

SAUCES
Sweet and Sour*
Chili Garlic
\$.50 per 2 oz. cup
\$4 bottle
*Larger 32.5 oz Sweet and Sour \$7

ORDER TODAY!
Delivery Only* Minimum 6 Rolls
10 to 9 Daily Closed Sunday & Monday
*No delivery charge for Marshfield area

715-650-7001
or message J-Rolls on 



BLUE HERON BREWPUB



FEATURING 13 IN-HOUSE BREWED CRAFT BEERS
ON TAP WITH SEASONAL & SPECIALTY BEERS

RESTAURANT FEATURES
FROM SCRATCH MENU WITH LOCAL INGREDIENTS • DAILY SPECIALS • CHEF MENU • CATERING & SPECIAL EVENT SPACE

CHECK OUR WEBSITE AT WWW.BLUEHERONBREW PUB.COM FOR MORE INFORMATION

108 W 9TH STREET, MARSHFIELD, WI 54449
715-389-1868



Hotel Marshfield

7 STAR MOTEL

715-387-2511 or 888-387-5255
2121 W. Veterans Parkway
Marshfield, WI



HOTEL MARSHFIELD

715-387-2700 or 855-583-2700
2700 S. Central Avenue
Marshfield, WI
hotelmarshfield.com



SIMPLICITY INN

715-387-1234
504 N. St. Joseph Avenue
Marshfield, WI
hillcrestmotelmarshfield.com



BAYMONT INN & SUITES

715-384-5240 or 877-229-6668
2107 N. Central Avenue
Marshfield, WI
baymontinns.com



NEVA JEAN MOTEL

715-387-3731
2301 W. Veterans Parkway
Marshfield, WI
nevejanmotel.com



STARDUST MOTEL

715-387-1191
1801 S. Central Avenue
Marshfield, WI



HAMPTON INN & SUITES

1-800-HAMPTON
400 W. Upham Street
Marshfield, WI
hilton.com/en/hampton



THE PARK MOTEL

715-387-1741 or 800-357-9621
1806 S. Central Avenue
Marshfield, WI
parkmotel.us



WOODFIELD INN & SUITES

715-502-5015 or 888-813-1344
1651 N. Central Avenue
Marshfield, WI
woodfieldinn-marshfield.com



HOLIDAY INN & CONFERENCE CENTER

715-486-1500 or 800-HOLIDAY
750 S. Central Avenue
Marshfield, WI
holidayinn.com/marshfield



QUALITY INN

715-387-8691 or 800-228-5150
114 E. Upham Street
Marshfield, WI
qualityinn.com



AMENITIES KEY	Free Breakfast	Fitness Center	Pets Allowed
	Free WIFI		Meeting Space
	Swimming Pool		Restaurant
			Pets Allowed
			Free Parking



Rivers Tavern - Holiday Inn



**T
H
E
R
I
V
E
R
S**

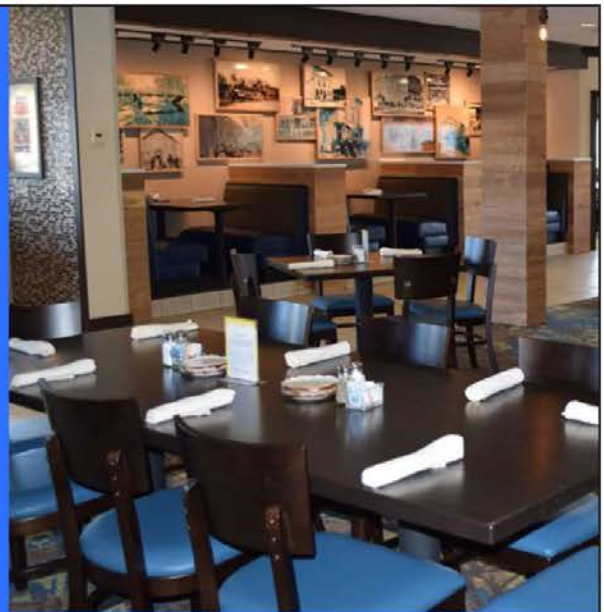

SENIOR DISCOUNT 15% OFF WITH AD

820 S CENTRAL AVE MARSHFIELD, WI

THERIVERSTAVERN.COM

(715) 486-1500



Holiday Inn



One of North America's safest, largest and most successful trucking companies.



4-Time Winner
ATA President's
Trophy



Every Year Since 2003
ATA Safety Award
Top 3 Finisher



8-Consecutive Years
Military Friendly
Employer



**WOMEN IN
TRUCKING**

3 Consecutive Years
Top Companies for
Women to Work for
in Transportation



15-Time Winner
Quest For Quality

RoehlTransport.com

Delivering for You.

RoehlJobs

CHURCHES

Christ Lutheran Church

1208 W. 14th St.
Marshfield, WI 54449
715-384-3535
Thursday 6:30 p.m.
Sunday 9 a.m.
www.christmarshfield.org

Columbus Catholic Schools

710 S. Columbus Ave.
Marshfield, WI 54449
715-387-1177
www.columbuscatholicschools.org

Cornerstone Community Church

1417 W. McMillan St., Marshfield, WI 54449
715-384-6800
www.cornerstonemarshfield.com

Faith Fellowship

217 W. McMillan St., Marshfield, WI 54449
715-387-6169 • faithfellowship.life

Faith Lutheran Church

207 S. Cherry Ave., Marshfield, WI 54449
715-387-3757
www.faithmarshfield.org
"Like" us on Facebook

First Presbyterian Church

200 S. Lincoln Ave.
Marshfield, WI 54449
715-384-2484 • fpcmarshfield.org
Sunday 9:30 a.m.
All Are Welcome....Seriously, All.

Good Shepherd Lutheran Church

502 W. McMillan St., Marshfield, WI 54449
715-387-2731
gslcwi.office@gmail.com
www.facebook.com/gslcwi
www.goodshepherdlutheranchurch.blog

Grace Lutheran Church (LCMC)

11284 Hwy 10 West • Marshfield, WI 54449
(Approx. 8 mi SW of Marshfield)
715-676-2753
Sunday Worship 9 a.m.
www.gracemarshfield.org



FAITH FELLOWSHIP
217 W McMillan St. Marshfield
(Across from Target)
faithfellowship.life
715.387.6169
SUNDAY WORSHIP AT 9AM & 10-45AM
Making disciples and equipping them to love their community



WESLEY UNITED Methodist Church
The Church at the Heart of the City
Worship: Sundays at 9 a.m.
211 S Maple Ave., Marshfield, WI 54449
wesleyhopeconnection.org
[Facebook.com/wumcmfld](https://www.facebook.com/wumcmfld)



COLDWELL BANKER
Brenzer Realtors

Building "Customers for Life"
715-387-8414
201 W. Upham Street
Marshfield, WI 54449
www.brenzer.com
www.coldwellbanker.com



JENNIFER ELMHORST
715-937-1126



JAM AMMONS
GRI
715-650-0354



JEFF HEEG
DESIGNATED BROKER
715-207-1903



PAULINE ERTL-THOM
715-305-5097



RICHARD KAISER
715-252-9163

JOIN THE COLUMBUS FAMILY!



AT COLUMBUS CATHOLIC SCHOOLS, WE:

- Offer classes from 3 Year Old Preschool to 12th Grade.
- Offer smaller classroom sizes.
- Make a private education affordable with scholarships and participate in the Wisconsin Parental Choice Program.

OUR PRESCHOOL OFFERS: 3 & 4 YEAR OLD HALF & FULL DAY PROGRAMS, AND ALL DAY 4K & 5K

For more info, contact us at **715-387-1177 ext. 3300** or visit us online at columbuscatholicschools.org

Immanuel Lutheran Church School and Childcare Center
 604 S. Chestnut Ave., Marshfield, WI 54449
 715-384-5121
 Saturday 5 p.m. / Sunday 9 a.m.
www.immanuelmarshfield.org

Marshfield Church of Christ
 Our mission: loving God...loving others
 1413 South Felker Ave.
 Marshfield, WI 54449
 715-387-1004
 See our website for services
www.marshfieldCOC.org

North Ridge Church
 1021 W. McMillan St.
 Marshfield, WI 54449
 715-387-6111
 Sunday 9:00 a.m., 10:45 a.m.

Our Lady of Peace Catholic Church
 1410 W. 5th St., Marshfield, WI 54449
 715-384-9414
olpmarshfield.com
 Tuesday-5:30 p.m.
 Wednesday-Friday-8:00 a.m.
 Saturday-4:00 p.m.
 Sunday-8:00 a.m. & 10:00 a.m.

Redeemer Christian Church
 200 W. 3rd St./PO Box 127
 Marshfield, WI 54449
 7415-384-2760
officeatredeemerchristianchurch.org
 Sunday 9-10 a.m. Breakfast/Fellowship
 10 a.m. Worship

Sacred Heart of Jesus & Corpus Christi Catholic Churches
 1101 S. Central Ave., Marshfield, WI 54449
 10075 Hwy BB, Marshfield, WI 54449
 715-384-3213
 Tue-Fri Mass 8 a.m. at Sacred Heart
 Saturday Confession 4-4:45 p.m.
 Mass-5pm at Sacred Heart
 Sunday-Mass 8:30 am, 6 pm at Sacred Heart
 Sunday-Mass 10:00a.m. at Corpus Christi
sacredheartmarshfield.org

Seventh-Day Adventist Church
 714 W 14th Street, Marshfield, WI 54449
 715-387-4641
marshfieldsda.org

St. John the Baptist Catholic Church
 201 W. Blodgett St., Marshfield, WI 54449
 715-384-3252
 Saturday 4:30 p.m.
 Sunday 7 a.m., 9 a.m. & 11 a.m.

St. Pauls United Church of Christ
 1310 E. 8th St.
 Marshfield, WI 54449
 715-387-4800
 Sunday-9:30 a.m.
 Christmas Eve Service-5:30 p.m.

Trinity Lutheran Church & School
 9529 State Hwy 80
 Marshfield, WI 54449
 715-676-2121
trinitymarshfield.org
facebook.com/trinitymarshfield/

Wesley United Methodist Church
 Worship: Sunday 9 a.m.
 211 S Maple Ave., Marshfield, WI 54449
 715-384-2292
www.wesleyhopeconnection.org

Zion United Methodist Church
 2106 N. Peach Avenue
 Marshfield, WI 54449
 715-898-1771 • www.zionumcfamily.com
 Sunday 9:30 a.m., Discipleship Hour 10:45 a.m.

FIRST CHOICE CREDIT UNION

People Helping People

1614 E 4th Street, Marshfield, WI 54449 • 715-387-8405
FIRSTCHOICECREDITUNION.COM

Federally Insured by **NCUA**

EQUAL HOUSING LENDER

MEETING & CONFERENCE

Hotel Marshfield

AMERICAN LEGION POST 54

715-384-9697
2100 S. Maple Avenue, Marshfield, WI
marshfieldpost54wi.org
CONFERENCE ROOM SIZE (SQ. FT.) SEATING*
Large Hall 3,100 300

BELVEDERE SUPPER CLUB

715-387-4161
M329 Hwy 97, Marshfield, WI
belvederesupperclub.net
CONFERENCE ROOM SIZE (SQ. FT.) SEATING*
Large Hall 4,000 400
Fireplace Room 1,000 50

THE BOARDROOM

107 W. Third St., Marshfield, WI
boardroommarshfield.com
CONFERENCE ROOM SIZE (SQ. FT.) SEATING*
Private Room 300 12

CHESTNUT CENTER FOR THE ARTS

715-389-8999
208 S. Chestnut Avenue, Marshfield, WI
chestnutarts.org
CONFERENCE ROOM SIZE (SQ. FT.) SEATING*
Ballroom 3,000 200
Concert Hall 4,000 250
Fireplace Room 1,450 40
Terazzo Room 300 40

EVERETT ROEHL MARSHFIELD PUBLIC LIBRARY & 2ND ST COMMUNITY CENTER

715-387-8494
105 S. Maple Avenue, Marshfield, WI
marshfieldlibrary.org
211 E. 2nd St., Marshfield, WI 54449
CONFERENCE ROOM SIZE (SQ. FT.) SEATING*
J.P. Adler Room 500 50
5 Conference Rooms Varies Varies

HAMPTON INN & SUITES

1-800 HAMPTON
400 W. Upham Street, Marshfield, WI
hilton.com/en/hampton
CONFERENCE ROOM SIZE (SQ. FT.) SEATING*
Meeting Room 947 67

HOLIDAY INN & CONFERENCE CENTER

715-486-1500 or 800-HOLIDAY
750 S. Central Avenue, Marshfield, WI
holidayinn.com/marshfield
CONFERENCE ROOM SIZE (SQ. FT.) SEATING*
Blodgett 500 16-45
Doege 2,400 80-250
Ives 500 16-45
Hardacre Board Room 325 Up to 16
Hub City Ballroom 4,800 288-600
Laird 800 40-75
Roddis 800 40-75
Upham 800 40-75
Prefunction Space 1,500

HOTEL MARSHFIELD

715-387-2700 or 855-583-2700
2700 S. Central Avenue, Marshfield, WI
hotelmashfield.com
CONFERENCE ROOM SIZE (SQ. FT.) SEATING*
The Grand Ballroom 4,600 325
Grand Ballroom I 1,564 105
Grand Ballroom II 1,656 115
Grand Ballroom III 1,380 72
Central Ballroom 2,790 200
Central Ballroom I 960 72
Central Ballroom II 780 48
Central Ballroom III 1,050 80
Executive Board Room 294 12

MARSHFIELD COUNTRY CLUB

715-384-4409
11426 Wren Road, Marshfield, WI
golfmcc.com
CONFERENCE ROOM SIZE (SQ. FT.) SEATING*
Banquet Room 2,400 130

MARSHFIELD EAGLES CLUB

715-384-3000
1104 S. Oak Avenue, Marshfield, WI
CONFERENCE ROOM SIZE (SQ. FT.) SEATING*
Banquet Room 6,600 550 dinner
880 chairs
Conference Room 475 30-50
East Wing 3,600 250
North Hall 1,334 75
Talon Room 272 20
West Wing 3,000 200

QUALITY INN

715-387-8691
114 E. Upham Street, Marshfield, WI
qualityinn.com
CONFERENCE ROOM SIZE (SQ. FT.) SEATING*
Conference Room 400 20

RIVEREDGE GOLF COURSE BANQUET FACILITY

715-676-3900
10191 Mill Creek Drive, Marshfield, WI
riveredgegolfcourse.com
CONFERENCE ROOM SIZE (SQ. FT.) SEATING*
Banquet Hall 7,500 Up to 450
Other hall arrangements are available

THE RIVERS

715-384-3705
820 S. Central Avenue, Marshfield, WI
theriverstavern.com
CONFERENCE ROOM SIZE (SQ. FT.) SEATING*
Private Room 260 15-20

UW-STEVENS POINT AT MARSHFIELD

715-389-6530
Call for space and reservations
2000 W. Fifth St., Marshfield, WI
uwsp.edu

WOODFIELD INN & SUITES

715-387-2233
1651 N. Central Avenue, Marshfield, WI
woodfieldinn-marshfield.com
CONFERENCE ROOM SIZE (SQ. FT.) SEATING*
Small Room 300 8



715.384.4409
11426 Wren Road, Marshfield, WI 54449
info@golfmcc.com

NOW BOOKING
Weddings • Anniversaries • Special Events
Class Reunions • Christmas Parties

OPEN DAILY 10:30am - 9:00pm GOLF SEASON 7:00am - 10:00pm

*Seating capacity varies on arrangement of tables and/or chairs



Your Central Wisconsin GATHERING PLACE

Hotel Marshfield offers 99 stylish guest rooms & suites; spacious event center; and restaurant, Libby McNeill's—all thoughtfully designed to create the perfect place for friends and family to gather.



"In my 60+ years of traveling, I've stayed at hundreds of motels. This one ranks in the top 1% in all categories."
○○○○○ TripAdvisor traveler Bob H, June 2021

Experience your gathering at hotelmarsfield.com

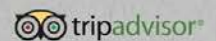

HOTEL
MARSHFIELD

BW Premier
COLLECTION



2700 South Central Avenue | Marshfield, WI | 715.387.2700

YOU DESERVE EXPERT CARE

See a specialist close to home



Get answers right here in your community from Marshfield Clinic Health System specialists.



With access to **170 specialties**, we'll help you find the cause of your symptoms and the right treatment.

marshfieldclinic.org/specialties

Read more about us on pages 24-25.



Marshfield Clinic Health System